The Washington Post is the only Washington newspaper publishing the reports of The Associated Press every morning. For home delivery call National 4205.

The Washington Post.

Weather—Cloudy and cooler today; Thursday, fair.
Temperature yesterday—Highest, 92; lowest, 73.
Details on page 13.

NO. 19,807. ENTERED AS SECOND-CLASS MATTER. POSTOFFICE, WASHINGTON, D. C. WASHINGTON: MONDAY, SEPTEMBER 8, 1930. COPYRIGHT, 1930, BY THE WASHINGTON POST CO. THREE CENTS.

WHAT BLOCKS PROHIBITION'S SUCCESS

REVOLT JOINED BY PROVINCES IN ARGENTINA

Junta's Soldiers Assume Control in Two Cities of Santa Fe.

IRIGOYEN REPORTED PNEUMONIA VICTIM

Two Doctors at Bedside Throughout Night by Rebel Order.

SEVEN GOVERNORS CHOSEN BY URIBURU

American Citizen Arrested by New Government as Witness.

By NELSON J. RILEY
(Associated Press Correspondent).

Buenos Aires, Sept. 7 (A.P.).—With the Hipolito Irigoyen government unseated by an army-navy rebellion last night and the aging former president held a prisoner, the movement spread today to a number of other provinces in the republic.

Troops of the revolutionary junta took control of Santa Fe and Rosario, the two principal cities of Santa Fe Province—the Twelfth Infantry holding Santa Fe and the Eleventh occupying Rosario.

Reports from the City of Santiago, in the Province of Del Estero, say that when news of the revolution in Buenos Aires was received 2,000 persons paraded the streets and shouted for the new government. Police attempted to disperse them, but afterward joined the manifestation.

San Juan Chief Quits.

Other demonstrations which brought the communities over to the side of the junta were held in the cities of Mendoza and Parana and in La Plata, where Irigoyen is held a prisoner in the barracks of the Seventh Infantry.

In the Province of San Juan, Lisandro Sales, who was the federal interventor in the provincial administration under orders of Irigoyen, anticipated the fall of his government and resigned, leaving a free hand to the opposition. The Irigoyen policy of federal intervention is considered one of the things that brought about his downfall.

Meanwhile the capital is under a strict regime with the leader of the revolt, Gen. Jose Evaristo Uriburu, as provisional president with a civilian cabinet.

Irigoyen Has Pneumonia.

The former president, who is elderly, is both a patient and a prisoner at La Plata. He is suffering from pneumonia, aggravated by the excitement and discouragement which have come to him in the last few days, and has a high temperature. Two physicians were at his bedside all last night, under orders from the new government to give him all possible medical care. He was assured by Col. Giordano, in charge of the provisional troops, that he would be well cared for and guarded against violence.

The story of the former president's adventures yesterday is dramatic. He had kept inside during most of the disturbed week that brought about the outbreak, and after the cabinet ran up the white flag to the oncoming revolutionaries last night no one knew where Irigoyen was. Some reports said he had fled to a cruiser for refuge.

Left in Automobile.

Eventually it was learned the president had dashed from his home in a motor car after receiving word that the revolt had triumphed, loyal police holding up traffic near his home in the Calle Brazil for several minutes. Police on the side of the revolutionaries pursued the car and intercepted it at La Plata, where Irigoyen, so ill he had to be aided to alight from the car, was taken first to the Provincial Capital House and then removed to the infantry barracks for detention.

He asked immediately for a bed and after conversing for a few minutes with the officers present wrote a brief resignation and handed it to the commander of the Seventh Infantry, Lieut Col. Yrusta. The resignation said:

"To the Officials of the Army:

"In the City of La Plata on the 7th day of September, 1930 (it was shortly after midnight when he signed the resignation), I, Hipolito Irigoyen, constitutional president of the republic, in view of what has occurred today, present my resignation as president.

"Hipolito Irigoyen."

No less dramatic was the resignation of the former vice president, Dr. Enrique V. Martinez, who was president for a day after Irigoyen had "re-

Continued on Page 2, Column 3.

Scientist Launches Tube for Sea Power

Matanzas, Cuba, Sept. 7 (A.P.). Prof. Georges Claude, noted French scientist, succeeded today in launching a tube by which he believes he will be able to produce inexpensive power from the waters of the Gulf stream. The work required six hours.

This is the third tube that Prof. Claude has constructed. The others were destroyed in the attempts at launching, and the inventor charged that sabotage by interests opposed to his scheme was indicated.

The inventor's scheme develops around the fact that the surface water in the tropics is hot the year round, while the water at the bottom of the ocean is cold. As he viewed it, his tube will thus tap the cold water. He plans to use the hot ater to operate a turbine, after it has been converted into steam by means of a vacuum. The cold water will recondense the steam and renew the vacuum.

THIRD ANDREE VICTIM FOUND, SEAMEN THINK

Sealer Recovers Bones Believed Those of Knut Frankel.

BLIZZARD MAY HAVE KILLED TRIO, THEORY

Belief Expressed Explorers Were Poisoned as Bodies Were Scattered.

Stockholm, Sept. 7 (A.P.).—The sealing vessel Isbjoern reported today that it believed it had solved the final mystery of the Salomon August Andree polar expedition—what became of the body of the third member.

The sealer, which has on board the party of newspaper men, said it had found a human skeleton believed to be that of Knut Frankel and more of the remnants of the Andree camp on White Island.

Many Utensils Found.

Early last month an expedition headed by Dr. Gunnar Horn visited the island on the sealer Bratvaag and found two bodies—those of Dr. Andree and Nils Strindberg. Some bones in a boat at first were believed to be those of Frankel, but later proved to be only a polar bear's bones.

The Isbjoern party said it had found a number of other things left by the Andree expedition 33 years ago, including scientific instruments, weapons, pieces of the basket from the Andree balloon, and Frankel's notebooks. They said the camp was in excellent order and they believed the explorers died from some sudden catastrophe, such as a blizzard.

Service to Be Postponed.

This news brought word from Oslo that the finding of the additional Andree relics had given a fresh turn to the situation. The memorial service for members of the ill-fated expedition probably will be postponed until it is known whether the Swedish warship Svenskasund is to await at Tromsoe the arrival of the Isbjoern. The latter cannot reach Tromsoe before next Sunday, as it is having motor trouble and can go only at half speed.

Adolph Hoel, director of the Svalbard office at Oslo, told the Associated Press correspondent there it was odd the bodies of the three explorers were found scattered. He advanced the theory they might have been poisoned from something they ate, for they had plenty of provisions left untouched and could also kill the animals that abound in the North.

Campbell Declares Official Insincerity And Politics Hinder Success of Dry Law

Former Prohibition Administrator of Eastern New York District Cites Alleged Trickery and Corruption Emanating From Capital to Every State.

Startling Charges Made Against High Government Officeholders With Reference to Issuance of Alcohol Permits to Unscrupulous Concerns.

By MAJ. MAURICE CAMPBELL.
Recently Prohibition Administrator of the Eastern New York District.

Treasury officials who have been in charge of prohibition and still are in charge of kindred activities, such as customs, Coast Guard, and alcohol withdrawal permits, are not sincere in prohibition enforcement.

I made this declaration when I resigned at the end of June after four years as a high executive in the prohibition enforcement service. I repeat that statement and propose in this series of articles to demonstrate it.

I declared that prohibition could not be enforced, chiefly because of politics.

My experience has been that prohibition enforcement is honeycombed with political insincerity, trickery and corruption, radiating from Washington to every State, city and town in the United States. Of course, there seep back into the prohibition system corruption and paralysis from every criminal source imaginable.

"Nobody Wants to Hear One Word of Truth."

A sporadic demand was made in Congress that I be called to detail my charges. But Congress quickly smothered any such revelation, and the administration, even its Wickersham Commission on Law Enforcement, has shown not the slightest curiosity. Nobody, to the slightest extent involved in politics, wanted to hear one word of the truth.

As a matter of fact, high administration officials already know, and have taken no action upon, a great many of the facts which I am now going to tell, the story of prohibition enforcement, or, rather, the deplorable failure to enforce prohibition as revealed to me through my three years as administrator in New York.

Copies of Records Support Charges.

And what is true of New York is true of the rest of the country. Each city is but a spoke in the wheel, the hub of which is Washington. I know the national situation because, before I came to New York, I spent a year as supervisor of all that part of the United States from Maryland and Maine to Montana and Colorado.

I have nothing to fear from frankness and I shall not hesitate to name names of national importance in relating facts which are supported by my voluminous diaries and correspondence and copies of Government records.

Charles Curtis, Vice President of the United States, who was Senator from Kansas, the "dryest" State in the Union, will figure prominently in this story.

Mr. Curtis' personal influence, exerted in Washington, caused me to issue an alcohol permit against my better judgment to a concern which my agents not long thereafter caught in illegal diversion of alcohol.

The Vice President's campaign managers in New York, backed by his influence in Washington, made my life miserable with pressure to issue alcohol permits to companies which in my view were dubious.

Continued on Page 5, Column 2.

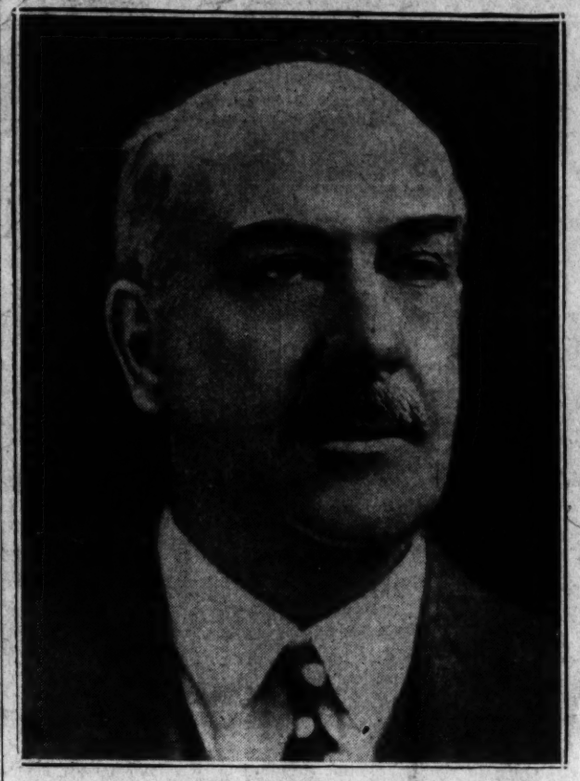

MAJ. MAURICE CAMPBELL,
recently prohibition administrator of the eastern New York district, who reveals the amazing story of corruption and politics that have made prohibition enforcement a farce and a scandal.

Coste Receives 'Wings;' Declines Bulldog Puppy

United States naval aviation "wings" graced the coat of Capt. Dieudonne Coste last night, and by the same whim that led to its acceptance he tactfully declined the gift of a pudgy little French bulldog pup as a mascot. .. ..

Twele-year-old Arthur Souther, of .the .Chaseleton .Hotel, .was granted his request to pin on the noted flier the "wings," but Coste did .ot learn until much later that he had accepted the coveted emblem of a full-fledged Navy pilot, the possession of the lad's father, Lieut. Hugh Sterling Souther, now connected with the Bureau of Lighthouses.

Admiting frankly that he would not know what to do with a bull pup, Coste smilingly declined the offer of 14-year-old William Harper, of 2604 University place northwest, a pupil of Powell School. The youth felt amply rewarded for his visit by a hearty handshake from both Coste and his companion flier, Maurice Bellonte.

DEATH IN AUTO CRASH BRINGS MURDER WRIT

"Mickey" Kelliher, Ball Player, Hurt Near Alexandria.

INJURIES RECEIVED FATAL IN HOSPITAL

Trio of Companions Sought by Virginia Police to Clear Accident.

District authorities are holding three charged with murder in connection with the death of Maurice (Micky) Kelliher, wel known baseball player, who was killed early yesterday in what was reported to be an automobile accident in Alexandria, Va.

Earl J. Garrison, William McKeevr and William Shea, alleged to be the operator of the car, are named in the murder warrant issued yesterday by Justice of the Peace George S. French. Sergt. Heber Thompson, of the Alexandria police, is the complainant in the warrant and aleges that Kelliher was thrown from the automobile.

Capt. W. W. Campbell, of the Alexandria police, denied reports last night that affidavits nad been obtained fro mtwo witnesses that they had seen Kelliher thrown from the automobile. Sergt. Thompson asserted that the three men had declined to return to the Alexandria jurisdiction and it was imperative that they be charged so as to conduct an investigation of the fatality.

Inquest Not Asked.

Capt. Campbell explained that the issuance of the murder warrant was merely a proceeding to bring the men to Alexandria for further inquiry. No request for an inquest had been made last night to Coroner T. M. Jones.

McKeever, who lives on Farragut near Sixth street northwest, and Shea, who lives on Fairmont near Thirteenth street northwest, are being held at the Third Precinct station. Garrison, of Tenth Street near C. southeast, the third occupant of the machine, is in Gallinger Hospital, suffering from concussion of the brain. He was removed to Gallinger yesterday from Emergency Hospital.

Immediately after the accident Acting Coroner Joseph Rogers issued a certificate of accidental death.

Shea and McKeever will be brought

Continued on Page 2, Column 1.

CITY ACCLAIMS FRENCH FLIERS WITH WILD DIN

Conquerors of Atlantic Beat Rainstorm Here by Half Hour.

BOTH ARE DRENCHED ON CAPITOL GROUNDS

Heroes Ride in Open Car, Refusing to Let Top Be Raised.

CROWD SURROUNDS EMBASSY BALCONY

Coste Makes Brief Speech; Hoover Will Be Host at Reception Today.

(Pictures on Page Two).

War birds once, conquerors of distance now, France's two gallant fliers, Dieudonne Coste and Maurice Bellonte, swooped down on Washington out of a murky sky late yesterday, to encounter a din of acclaim that engulfed them for an hour.

They came in with luck still perched on the fuselage, for a half hour after they landed a storm broke and drenched the city.

The first burst of rain, in fact, caught them as they were riding in an open car through the Capitol grounds, and though it landed on their bared heads, they refused to have the top raised.

The no longer enigmatic Question Mark, the big red plane which carried the Frenchmen in the first nonstop flight from Paris to New York, bounced onto Bolling Field with punctuality. It was due at 5 o'clock; it landed at 4:59.

Air Filled With Cheers.

From that moment until they disappeared within the French embassy, the air around them crackled with acclaim. Crowds along the sidewalks cheered them, housewives in windows waved to them, and motorists serenaded them with horns.

Then came an old-world gesture, reminiscent of Charles A. Lindbergh's arrival in Paris.

Responding to the cheering crowd that was banked outside the embassy, Coste and Bellonte appeared on a balcony on the second floor. There, with a French tricolor between them, they waved and smiled to those below.

The Question Mark, which had left New York two hours before, first was sigthed over Northeast Washington. It was flanked by an escort of Navy Marine Corps battle planes, and looked like a great goose leading its young.

Take Time Landing.

For ten minutes Coste and Bellonte loafed around in the air, while fifteen other planes circled around them. Then Coste brought the ship down, and seemingly the wheels and the tail skid struck the turf simultaneously—the airman's coveted 3-point landing.

A report was out that Col. Lindbergh would fly down with Coste and Bellonte, and the crowd at the field thought that his was the plane that hovered near the Question Mark. It developed, however, that this plane was occupied by photographers. In New York, Col. Lindbergh explained that he wanted yesterday to be "Coste and Bellonte Day."

Today, however, the French fliers will break bread not only with Lindbergh, but with Capt. Eddie Rickenbacker and Rear Admiral Richard E. Byrd as well.

Only the heads of Coste and Bellonte could be seen at first. Both wore helmets, and Coste had a white scarf around his neck. Then they stood up, removed their helmets, and onlookers beheld them in clothes that would be appropriate on their own Parisian boulevards.

George Akerson, secretary to Presi-

CAMPBELL CHARGES DENIED BY CURTIS

His Contradiction Is First Drawn by Series of Post Articles.

MRS. GANN IS SURPRISED

The first of numerous echoes expected from Maj. Maurice Campbell's prohibition articles in The Washington Post rumbled last night, from no less a source than Vice President Curtis.

In the first of his copyrighted articles, appearing yesterday, the former prohibition administrator of the Eastern New York District charged the Vice President with exerting influence in Washington "which caused me to issue an alcohol permit against my better judgment to a concern which my agents not long thereafter caught in illegal diversion of alcohol." Mr. Curtis, at this time, was representing "dry Kansas" in the Senate, Maj. Campbell explained.

He also stated that "the Vice President's campaign managers in New York, backed by his influence in Washington, made my life miserable with pressure to issue alcohol permits to companies which in my view were dubious."

Continued on Page 5, Column 1.

Storm Zone Awaits Water and Medicine

Attention to Injured Thousands, Cleaning of Streets Needed.

By HARWOOD HULL
(Associated Press Correspondent).

Santo Domingo, Dominican Republic, Sept. 7 (A.P.).—With Santo Domingo's dead from Wednesday's fearful hurrican numbering around 4,000, most of these buried or burned already without benefit of clergy, and with the sick and injured, there stood out tonight four needs that are urgent for relief and reconstruction.

1. Depair of the aqueduct to supply water for drinking, bathing and sanitary survice. The city has been virtually without water since the storm.

Two—Rapid discharge of relief supplies, principally medical, from the ships now off the harbor. The boats have been unable to approach closely because of the after effects of the hurricane, hence the supplies are discharged laboriously in small launches, and the difficulties of traveling on debris-filled and almost obliterated roads makes the movement on land difficult.

Three—Cleaning of the city streets has accumulated since Wednesday.

Four—Hospitalization of the thousands of injured and ill who are in of the storm refuse and much which desperate need of adequate medical attention.

Toward all these definite progress was made today, as the various agencies worked in coordination, but much yet remains to be accomplished.

Santo Domingo, Dominican Republic, Sept. 7 (A.P.).—This old city of the New World, which basked calmly

Continued on Page 3, Column 6.

First Storm Pictures In This Issue of Post

First photographs of the devastated areas in Santo Domingo will be found on page 3. The pictures were rushed oversea from the small republic to Miami, where they were transferred to another specially chartered plane which sped to Atlanta, Ga.

From Atlanta the U. S. air mail took up the relay and brought the photographs to Washington. These pictures are the first to reach this country since the hurricane swept over Santo Domingo.

NATS RALLY IN NINTH TO BEAT MACKS, 7-6

25,000 See Marberry and Rice Star in Great Pphill Battle.

SAM JONES IS POUNDED

By FRANK H. YOUNG.

Twenty-five thousand excited fans, many minus hats, having thrown away their toppieces, during the excitement of the final frame, left Griffith Stadium yesterday convinced that the Nationals are a better team than the Athletics, irrespective of which wins the 1930 gonfalon. Many have had this idea all along, but the Washington Club's ninth-inning rally, which beat the Mackmen yesterday, 7 to 6, convinced them. This victory reduced the Philadelphia league lead to 6½ games and gave the Nats an 11-to-10 edge in the season's play to date.

It was a thriller throughout, with both teams fighting in more ways than one. From a baseball standpoint, the Macks rang up a five-run lead in the early rounds, only to see it gradually disappear and the Johnsons pack away the verdict with a two-run stand in the ninth.

Hostilities from another angle

Continued on Page 11, Column 8.

Policeman's Slayer Kept Under Guard in Alexandria

A. PERRY PIERCE.

Is Handcuffed to Hospital Cot to Balk Attempt at Mob Violence.

Determined to thwart any possible attempt at mob violence, Alexandria police were last night maintaining a close guard on Owen Wroten, Denmark (S. C.) Negro, who shot and killed Policeman A. Perry Pierce in a pistol duel near Four Mile Run about 4:30 o'clock yesterday morning. With three bullets in his body from the dead policeman's revolver, Wroten was handcuffed to a cot in the Alexandria General Hospital. Police reserves and guards at the hospital stood ready for any emergency, although Capt. W. W. Campbell announced that no trouble was expected.

Pierce, who was 29 and married,

Continued on Page 2, Column 7.

Calvin Coolidge

Says: Up to the present time there has been very little development of a national character in the political campaign. Apparently local issues are engaging most of the public attention. That is inevitable where the candidates are dependent upon State and district favor for their election.

There has been some complaint on one side that the President has been overpraised and on the other side that he has been overcriticized. Supposing both were true it discloses nothing more than a normal condition of political activity which is not likely to arouse much public interest.

All elections are important and good government can be secured only by the constantly active and energetic efforts of the voters. But the country ought not to be subjected at the present time to agitation over false issues. A candid, good-tempered discussion of public policies is always welcome. But during the next two months the people may well be spared from the virulent type of partisanship and personal abuse.

(Copyright 1930.)

Princess Astrid Is Mother Of Heir to Belgian Throne

101 Guns Announce Birth of Son Who Weighs 9 Pounds.

Brussels, Belgium, Sept. 7 (A.P.). Crown Princess Astrid, of Belgium, wife of Prince Leopold, today gave birth to a 9-pound son who becomes heir to the Belgian throne in the direct male line.

The newcomer was baptized tonight with the name Badouin Albert Axel Marie Gustave—the first name for the elder brother of King Albert, who died in 1891. This preliminary baptismal service will be followed by a formal ceremony within a month, King Albert acting as godfather.

The baby was born at Stuyvenberg Castle, around which barbed wire had been stretched to keep back the curious public. However, when a salute of 101 guns announced the

Continued on Page 8, Column 4.

CROWN PRINCESS ASTRID.

NEWS of SUBURBAN Washington and the Surrounding States
Appears on Page 16 Today.

dent Hoover, greeted them in the latter's name, while they were still leaning over the cockpit. He was introduced by Jules Henry, Charge d'Affaires of the French Embassy, who then proceeded to introduce the others, including Herbert Hoover, jr.

Coste Is Dark and Handsome.

Coste, France's "d'Artagnan of the Air," is dark and handsome, the type a movie director might pick for an air thriller. Bellonte is freckled, has reddish hair, and has the look of a dreamer.

A section of the crowd broke broke through as the fliers clambered from the cockpit, and was about to administer a friendly mobbing when the Army Band struck up the "Marseillaise."

Coste and Bellonte snapped to attention, and so did the men and women who had broken through.

The French hymn finished, the crowd surged around the fliers again, caressing their shoulders, pumping their hands and shouting congratulations in their ears.

A photographer's flashlight went off with a bang, and a woman screamed. Used to it, Coste and Bellonte grinned.

Senator Thomas Schall, of Minnesota, was brought to where the fliers stood. He told them that a mutual friend had asked him to meet them.

Coste reached for his hand, but it was not where it should have been.

"I am blind," Senator Schall explained.

Demonstration Follows Fliers.

Somehow the fliers got into a waiting White House automobile, and the trip through the city was begun. Coste and Bellonte sat on either side of George Akerson, and in front of them sat Capt. Charles Train, White House aid, and Charge d'Affaires Henry.

The 10,000 or more persons gathered along the flying field waved and cheered as they rode over the bumpy sod, and the clamor thus set up was to roll along with them all the way to the embassy.

Through Anacostia, the car sped, followed by a caravan of others; over the Anacostia Bridge; through the Capitol Grounds, where the shower broke, and then on up Pennsylvania avenue.

Even Chinatown was aroused, some of its denizens waving from the sidewalks and others from their windows.

Go to Embassy Balcony.

Past the White House, now covered with scaffolding, the caravan swept, and then up Sixteenth street, where, thanks to policemen, the red lights meant "go" as well as the green.

Entering the French Embassy, the fliers went directly to the balcony on the second floor. The crowd spread out before them extended over into Meridian Park. Both fliers waved, and Coste, pugilist fashion, clasped one hand with the other and grinned.

Twice they left the balcony, and twice the cheers brought them back. On his final appearance, Coste spoke to the crowd in rapid French.

"Thank you, my friends," he said. "I appreciate this welcome deep in my heart."

On French Land Again.

Last night the fliers were on that part of French territory that is the French Embassy. They were among their own people. They could now talk French and be understood, and, if they wanted it, there was plenty of the wine for which their country is famous.

A week ago today they took off from Le Bourget on the flight that placed them among aviation's immortals. Today they will receive the Nation's official salute for that great feat.

At 12:30 o'clock, in the rose garden of the White House, President Hoover will welcome them in the name of the Nation. Col. Lindbergh will be there, and so will Rear Admiral Byrd and Capt. Rickenbacker.

Coste to Receive Polar Flag.

Admiral Byrd will give Capt. Coste a token that must be one of the most precious things that he can take back with him—a little French tri-color that he carried in his great flight over the South Pole. After the ceremony of welcome, President Hoover will be the fliers' host at a state luncheon.

This afternoon at 4 o'clock Charge d'Affaires Henry will stage a reception for them at the French Embassy, and at 8 o'clock tonight the Board of Trade will tender them a banquet at the Willard. At this Vice President Curtis will deliver the speech of welcome.

But before they do anything this morning, the fliers will visit the Tomb of the Unknown Soldier, who, because he fell on their soil, means as much to them as to any American. Between that ceremony and the ceremony at the White House, they will call at the State, War, Navy and Commerce Departments.

Tomorrow they will leave, presumably for New York.

SCENES AS FRENCH CONQUERORS OF OCEAN ARRIVE IN CAPITAL

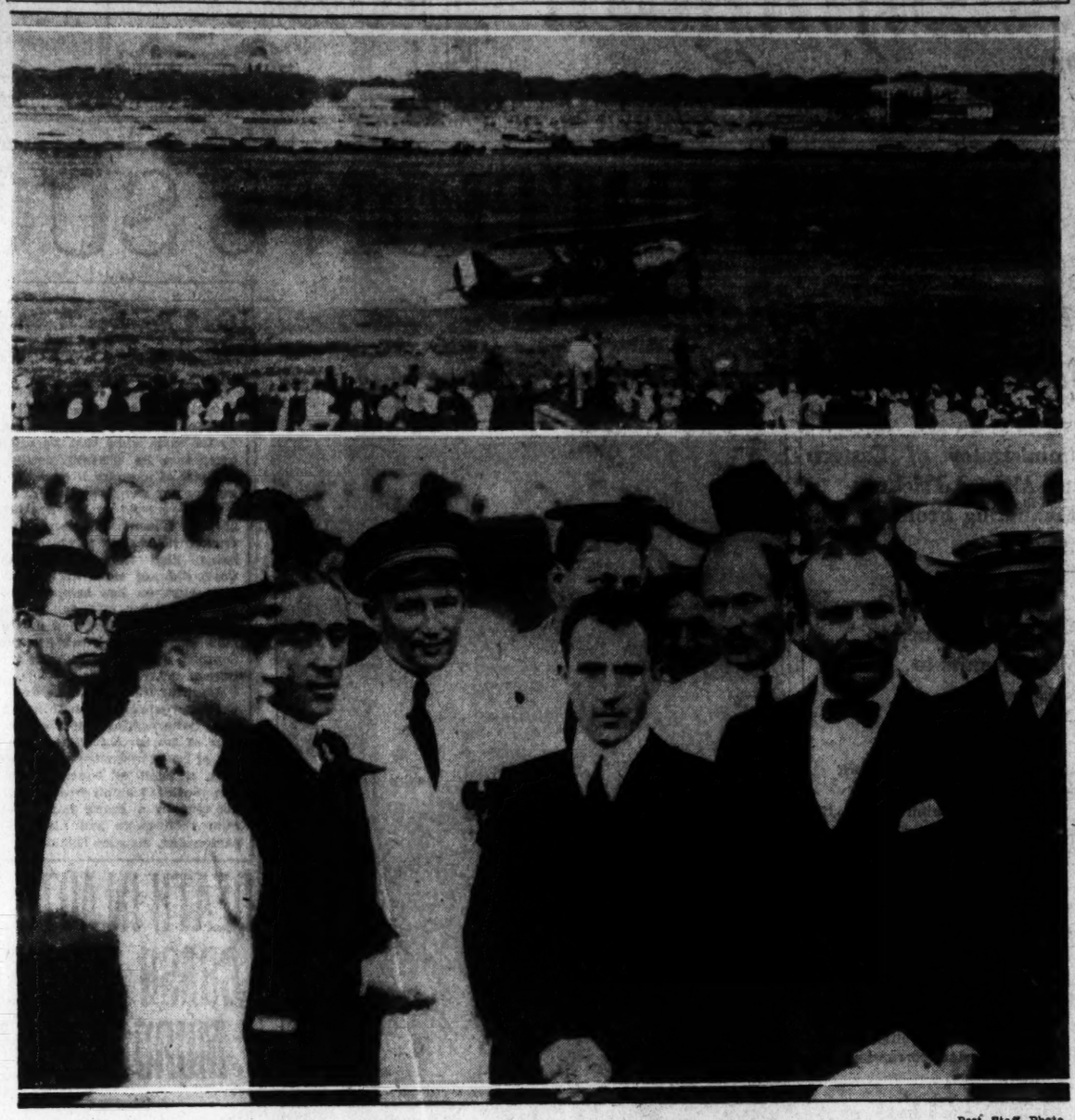

Post Staff Photo.

Besieged by a crowd which broke through the ropes at Bolling Field when they landed their plane, the Question Mark, the French fliers, Coste and Bellonte, reached the Capital yesterday afternoon just before the storm. Upper: The famous plane landing, with part of the crowd which afterward swarmed the field. Lower: Rather close quarters for the welcoming committee. Left to right: Commander H. C. Train, White House naval aid; Capt Coste, Maj. Thenault, air attache, French Embassy; Bellonte and Jules Henry, charge d'affaires, French Embassy.

STORM AREA CUT OFF EXCEPT BY AIRPLANE

Conditions Bared in Cable From Marines in Haiti to Red Cross Here.

WATER SOON AVAILABLE

(Associated Press.)

A cablegram from the Marine Corps officers in Haiti informed the American Red Cross last night that the city of San Domingo was virtually isolated except by air and that there was danger of an epidemic breaking out in the hurricane-torn city.

The cablegram said:

"Intend to send field hospital. Dredge sunk in channel. River in flood. Asama Bridge down. Ships can not land. Cargo boats can not penetrate river. Bridges down and roads out from Azua to Capital. City practically isolated except by air. Apparently no immediate alteration of conditions possible.

"Great water and food shortage. Various estimates of killed, 1,000 to 2,500. Wounded, 5,000 to 10,000.

People Seem Dazed.

"Great danger of epidemic. Army functioning well and in complete control. No disorder. Otherise people seem dazed and do not fully appreciate serious sanitary condition.

"Sending six planes with medical aid and stores today. One plane remained Santo Domingo for communication short wave radio communication between flying field. Marine Corps planes first to effect landing on field. Other planes now coming in.

"No reliable information in regard to outlying districts in patch of storm. General outlook for situation increasingly serious."

At the same time Capt. Antonio Silva, manager of the Red Cross Chapter of Porto Rico, directing relief operations in Santo Domingo, cabled national headquarters:

"Medical personnel from Porto Rico arrived with medical supplies, some clothing, a few food supplies, landing with great difficulty. Dr. Fernos immediately visited president and minister of health offering services which were accepted and units started to work Sunday morning.

Tentage Greatest Need.

"Tentage enough for 3,000 landed, also cots and blankets all to be turned over to the Dominican government. Food and additional clothing arriving Sunday aboard S. S. Catherine from Porto Rico. As soon as available will be distributed.

"I saw personally the executives of the Dominican Red Cross and gave them American Red Cross plans for disaster relief, which they are following now. Minister Cuurtis has formed relief committee which is functioning.

"Porto Rican engineers, together with Dominican government engineers, are repairing the water system and water will be available within a few days. I am advised greatest need now is tentage, cots, blankets."

Autoist Faces Charges After Two Collisions

Charges of driving while drunk and leaving the scene of an accident were last night placed against George Cox, 22 years old, of Tenth street near N street northwest, after he is alleged to have struck two cars on Vermont avenue northwest. No one was injured in either of the crashes.

Near Twelfth street and Vermont avenue Cox's car struck one driven by James B. Rhyne, of 1102 Ninth street northwest. Cox then fled, but was captured after a short chase by bystanders. Earlier, Cox's car is said to have hit a parked car belonging to Romeo W. Horad, which was parked in front of Horad's house at 1736 Vermont avenue northwest.

'AUTO CRASH KILLING BRINGS MURDER WRIT

Continued from Page 1.

to police court today where application will be made for a fugitive warrant. M. S. Mangan, attorney for Shea, had not decided last night whether he would waive extradition proceedings. He said it was likely, however, that the men would return to Alexandria without legal resistance as the fatality was purely accidental.

Kelliher, who was 35 years old and lived at 3455 Fourteenth street northwest, died yesterday in Emergency Hospital of injuries received when the automobile allegedly driven by Shea struck another automobile near Four Mile Run, within the corporate limits of Alexandria.

Shea, Garrison and McKeever received minor injuries in the crash between their automobile and an automobile driven by Stephen Kania, 20 years old, of Sparrows Point, Md. Kania and Joseph Dodruchny, 20 years old, also of Sparrows Point, are being held as witnesses by Alexandria police. Kania and Dodruchny received minor bruises and were treated at Alexandria Hospital.

Kelliher was manager and first baseman of the St. Mary's Celtics this year and last year was manager of the Hagerstown Club of the Blue Ridge League, which won the pennant. He entered professional baseball from the sandlots about fifteen years ago and once was given a trial by the Pittsburgh Pirates.

The accident happened about a block from the narrow bridge over Four Mile Run. The party, of which Kelliher was a member, was on its way to a nearby water resort.

During the baseball game yesterday between the St. Mary's Celtics and the Fredericksburg Elks at Alexandria, the players stood with bared heads in a moment's silent prayer for Kelliher, who was coach and first baseman of the St. Mary's Team.

PROVINCES FALL TO SPREAD OF REVOLUTION IN ARGENTINE

Continued from Page 1.

tired" under a constitutoinal provision on Friday night.

When Gen. Uriburu arrived at the government house last night after the revolutionary troops had taken over the city, he encountered Martinez in the presidential office, informed him that the revolution was a complete success, and demanded his resignation.

Martinez refused.

"You may kill me, but I will not resign," he asserted.

Wouldn't Make Him Martyr.

"I am not simple enough to make a martyr of you," replied the revolt leader, "but your resignation is necessary to prevent bloodshed. Resign or you will be imprisoned."

In a few moments Martinez capitulated and signed the resignation.

Enthusiastic crowds swarmed gleefully through Buenos Aires all night after the exciting change in government.

One group went to Irigoyen's home and removed all furniture to the street, there piling it up and burning it. The houses of former Foreign Minister Oyhanarte and of other Irigoyenist leaders also were ransacked.

Youths Wreck Safe.

Other groups raided the offices of the executive committee of the Radical party—the Irigoyenista faction—and also tore up the quarters of all Radical political clubs.

Hot-blooded youths, mostly students, attacked the Cafe Molino, which had sheltered a group of Irigoyenistas that opened fire on the revolutionary troops in the Plaza Congreso last night and demolished it.

Then they visited the central police station, carrying banners and singing the national anthem. Behind them trailed a bust of the fallen president.

Newspapers Are Burned.

Other places destroyed by infuriated mobs last night were the newspapers La Epoca and La Calle, Irigoyen organs. These were burned while the city firemen, loyal to the revolt movement, refused to fight the flames. The attack on La Epoca occurred after persons in the building had fired on the advancing revolutionary troops. The soldiers soon silenced their assailants with machine guns and then the crowd rushed at the building to destroy it.

The provisional cabinet was organized last night and one of its first acts was dissolution of the congress and proclamation of martial law. Today it appointed army and navy officers to govern the various provinces pending eventual return of the country to civilian government.

Governors Are Named.

The governors chosen for seven of the fourteen provinces are as follows:

Buenos Aires Province—Col. Giordano.
Cordoba—Gen. Pertine.
San Juan—Col. Cuello.
Mendoza—Col. La Forcada.
Jujuy—Commander Sueyro.
Corrientes—Commander Loredo.
Santa Fe—Commander Marequez.

The casualties resulting from last night's shooting in front of La Epoca and at the Plaza Congreso were placed tonight at 15 killed and 188 wounded. Both skirmishes occurred when unidentified civilians, presumably Irigoyenistas, opened fire on the revolutionary soldiers. The troops retaliated with machine guns, spreading panic among the great crowds massed in the busy streets of the capital.

American Is Arrested.

While most of the looting and ransacking was of a political nature, with inflamed crowds burning possessions of the former administration, several men took advantage of the confused situation to raid the treasury department of the state railway. When they reached the moment to allot the loot they had a shooting affray of their own.

Charles Harper, an American citizen, who is general manager of the local branch of the Walkover Shoe Co., was detained by police, but it was said he was held only as a witness and soon would be liberated.

The police said Harper's testimony was needed because his office is in the same building as the Cafe Molino, from which unidentified civilians last night shot at a group of revolutionary troops and precipitated a battle. The cafe later was raided by a crowd and closed.

BETTER ARGENTINE RELATION FORESEEN

Dealings Between Irigoyen and U. S. Governments Were Not Cordial.

ENVOY ONCE RECALLED

Closer cooperation between the United States and the Argentine was held forth unofficially in Washington yesterday as a likely result of the overthrow of the Irigoyen government. The latest official word received here reported only a temporary shift of authority by Irigoyen, and comment was withheld while official word of developments was awaited.

Despite occasional exchanges of courtesies between President Hoover and the former Argentine leader, a lack of cordiality to the United States by Irigoyen long had been felt here. He recalled the Argentine Ambassador from Washington in 1928 and the post has been vacant since.

Had Softened Policy.

Not only had Argentina refrained from sending delegates to several Pan-American conferences, but Irigoyen, soon after his election in 1928, had cancelled appointments of representatives to the inter-American arbitration conference made by his predecessor.

Softening of this parley, however, was seen in the appointment of Argentine delegates to the Pan-American agricultuar conference scheduled to open here today.

Delayed Hoover Invitation.

Reports of differences between the two countries were carried widely in the press also when a delay occurred in forwarding an invitation by Irigoyen to Mr. Hoover at the time of his tour of South America as President-elect.

Argentine recently declared an embargo against potato imports, following on the quarantine established by the United States on that country's grapes, and considerable public resentment in the South American republic has been reported following on the establishment of a high tariff by the United States against several Argentine products.

Policeman Attacked By Prisoners, Charge

According to charges made by the police, Wylie Nicholson, colored, 22 years old, of Morton street near Sixth street northwest, last night attacked a policeman as he was being taken to the station house in a patrol wagon and attempted to wrest a pistol from the policeman. The colored man was subdued after a fight, it is said, and was taken to Freedmen's Hospital to have his lacerations dressed.

Private N. T. Imlay was guarding Nicholson, who had been arrested in a house at 1701 Sixth street northwest on a charge of disorderly conduct when the colored man is alleged to have attacked him. On arrival at the station, Nicholson was charged with assault on Imlay as well as with disorderly conduct.

NOTED PLANE PILOT IS KILLED STUNTING

J. O. Donaldson, Decorated by Prince of Wales, Dies in Philadelphia.

SHIP GOES INTO TAILSPIN

Philadelphia, Sept. 7 (A.P.).—John O. Donaldson, Newark, N. J., pilot, plunged to his death at the municipal airport here late today, a short time after the two-day race meet, held under the auspices of the American Legion, had come to a close.

He died in a hospital less than an hour after his plane crashed a short distance from the field.

Donaldson and several other fliers went up after the meet had closed officially to entertain the crowd of nearly 100,000 spectators with fancy flying and stunting. He was flying the plane of Mrs. Opal Kunz, New York, and was looping, when suddenly it went into a tail spin. It crashed a half mile from the field. Donaldson was unconscious when rescuers reached him and it was necessary to cut away parts of the fuselage to remove him.

Newark, N. J., Sept. 7 (A.P.).—John O. Donaldson, killed in an airplane crash at Philadelphia today, served with the United States air forces in the World War. He attained the rank of captain and was officially credited with eight victories over German planes.

He received the distinguished service cross and the Prince of Wales personally decorated him with the British distinguished flying cross. Four other decorations for valor attested his bravery.

For more than eleven years Capt. Donaldson has been an outstanding pilot.—In 1919 he won first place in the SE-5 Class, transcontinental air races. He served as commanding officer of several United States Army training schools in this country and abroad.

Donaldson was the son of Maj. Gen. T. Q' Donaldson. In 1929 he won the Ohio Derby in connection with the national air races at Cleveland. He also took second place in the Pacific free-for-all race that year. He was founder and president of the Newark Air Service.

Pair Finish Reverse Tour of Continent

New York, Sept. 7 (A.P.).—Two young men from St. Louis backed their automobile into a plaza at the southern tip of Manhattan today and took a long breath before posing for pictures.

They had backed all the way across the continent to Los Angeles and return. The youths, James B. Hargis and Charles Creighton, started their journey in reverse July 26 at the behest of an oil company seeking to prove something or other about its oil. Thep had headlights rigged up in the rear of their car and a large mirror in front.

Six Executed in Russia For Food Profiteering

Moscow, Sept. 7 (A.P.).—The Ogpu (Soviet secret police) announced tonight that six persons were shot today and others were sentenced to imprisonment for attempting to disrupt the food market by acquiring large quantities from government shops under false pretences and reselling the food privately at high prices.

The Ogpu said this had broken up the ring.

MONTGOMERY VOTE IS CLAIMED BY LEE

Progressives Also Sure of Victory at Polls in Today's Primary.

JONES' CHARGE DENIED

Montgomery County's Democracy, 15,000 strong, today will journey to the polls to indorse or repudiate the leadership of E. Brooke Lee, who has maintained his grip on the county Democratic leadership through ten years of political battles.

Praised by many as the man who has made Montgomery County and as vehemently denounced as the man who threatens to ruin it, the major last night was confident that his ten years of leadership would be vindicated at the Democratic primaries today.

Leaders of the antiorganization group, known a sthe Progressive Democratic party, were equally as confident that their hard-fought campaign will result in repudiation of Maj. Lee's leadership and victory for the Progressives.

Both sides point to the almost phenomenal registration last week, when more than 4,000 new Democrats were added to the county's registered voters as justification of their claims of an aroused public spirit that will today bear fruit in votes.

Charges by Progressives.

Progressives have charged that the Lee organization has financed the improvements in the county to which it points with pride with bond issues that will have to be paid by the grandchildren of the present generation. They attack the provisions of the Cramton bill, which authorizes the loan of $3,000,000 to the Maryland National Capital Park and Planning Commission for the purchase of park lands in Montgomery and Prince Georges Counties, claiming that it will increase the taxes of the county by 25 per cent.

County schools and roads will be worn out before they are paid for, the Progressives charge, and ask that the voters place them in power so that they can demonstrate their ability.

The Lee organization denies the charges and cites figures to prove that the county is efficiently managed and that the bonding system is the most effective way of acquiring improvements that will induce more home owners to settle in the county and thus increase the taxable basis so that the improvements can be paid for without raising the tax rate.

Lee Issues Statement.

Maj. Lee, as president of the Montgomery Government Club, which represents the organization, last night issued the following statement:

"The anti-Democratic candidates and speakers continued to produce inaccurate attacks on the record of the county government in their campaigning over the last week-end of the Montgomery County primary campaign.

"Friday night at Washington Grove State Senator Eugene Jones, anti-candidate for reelection, is quoted in a Washington evening paper in the following paragraph:

"'Senator Jones, the first speaker, turned his attention to the public schools. He quoted William McCeney, of Burnt Mills, a member of the board of education, as saying that 60 cents of the 70 cents school tax levied against the county is the most the schools ever actually have received during the four years he has served on the board. I can't find what happens to the other 10 cents, Dr. Jones asserted, and I don't believe they know themselves.'

"Senator Jones' statement is misleading to whatever extent that it indicates that 10 cents of the county school levy has been handled loosely or improperly or 'lost.' This amount would be $82,000 a year, a tidy sum to find.

"The facts are, and the itemized county budget as printed and circulated throughout Montgomery County show, that 54 cents of the county tax rate is levied each year for school operating purposes and that 16 cents is levied to pay interest and pay off county bond issues which have built the new schoolhouses.

Expended by Treasurer.

"The money represented by the 16-cent levy is expended by the county treasurer's office in paying interest and principal on county school bonds and never reaches the county board of education for school operating or any other purpose.

"The entire 54 cents, as levied, however, is paid over to the school board. The county administration candidates believe that Senator Jones in this speech attempts to indicate a misappropriation of the levy for educational purposes which represents bond payments and interest. Even in stating the amount that does not go to the county board of education, Senator Jones misstates by 60 per cent the real amount levied, which is 16 cents on the $100 and not 10 cents.

"Albert M. Boule, Democratic county antileader, at the same Washington Grove meeting, to an audience which he knew consisted mainly of church people, threw out the political insinuation that perhaps the Montgomery County organization campaign was being financed by the race track interests of Maryland in hopes that they could establish another race track with parimutuel betting in Montgomery County.

"Mr. Boule based this charge on the fact that Andrew J. ("Cy") Cummings, who has been a political friend of the county organization for over 20 years, is now president of the Laurel Race Track.

"Mr. Boule made this unjustified political insinuation in the face of the record of the present county administration, whose representatives in the State Legislature killed a bill which would have placed a large race track unlimited legalized pari-mutuel betting at Rockville, and also in face of the record of the present county administration leaders who have successfully urged the Maryland Racing Commision not to approve legalized pair-mutuel betting at the Rockville Fair, notwithstanding the constant demand of the directors of the fair that legalized race track betting be authorized for their annual racing meet.

Cites Candidates' Pledge.

"Mr. Bouic further knew that all the 37 candidates of the county administration ticket have signed a platform, pledging themselves to continue to kejp legalized race track betting out of Montgomery County. These are only two of the inaccurate anti charges of the closing hours of the campaign.

"Notwithstanding the continued efforts of the antis to confuse the voters of the county with unjustified charges, the Montgomery Government Club, supporting the administration candidates, believes that the campaign has been so thorough and intensive that the voters are better informed on the true issues of the campaign and the problems confronting the county government than ever before, and that the majority in favor of the county administration candidates will be the largest that they have ever received from the voters of the county.

"In 1919 the county administration candidates won by 200 votes, in 1921 by 700 votes, in 1923 by 1,000 votes and in 1928 by 1,500 votes.

"The county administration candidates expect the voters of the county to more than double the administration's 1926 majority in Monday's voting."

HICKEY-FREEMAN CLOTHING

Felt Hats

Our director and his assistants take much pride in fitting our new fall hats. They suggest soft-brimmed sporting felts for immediate wearing.

$7 $10 $20

Goldheim's

Apparel for gentlemen—Established 1875

1409 H STREET

KNIGHTS OF PYTHIAS TO JOIN 1932 RITES

Marshal Snyder Announces Acceptance of Invitation Extended by Davis.

SISTERS ALSO INCLUDED

United States Marshal Edgar C. Snyder, a Washington delegate to the Supreme Lodge Knights of Pythias, which met in Tampa, Fla., last month, has announced that the order has accepted the invitation of Secretary James J. Davis, chairman, to join in the George Washington bicentennial celebration to be held here in 1932.

The resolution urging members of the order to participate in the exercises was introduced by Mr. Snyder and Frank B. Crown. At the same time a joint resolution requesting the Pythian Sisters to take part in the activities was passed. The supreme chief of this body, Mrs. Vandervort, of 1607 Hobart street northwest, has announced that the resolution was accepted by them.

The lodge's activities will be in accord with the plans of Secretary Davis to stage a "fraternal order day" during the celebration. A committee, appointed to aid in planning for the day, is composed of the following members: Leslie E. Crouch, of Oregon; Harry M. Love, of Minneapolis, and Mr. Snyder.

The Knights of Pythias is the first large fraternal group to accept the invitation which has been extended to all fraternal bodies in the country. It is expected that all will eventually join in the demonstration.

Four hundred delegates voted on Mr. Snyder's resolution, and 1,600 visitors were present. These represent a membership of 622,000 in this country and Canada.

POLICEMAN'S SLAYER GUARDED IN HOSPITAL

Continued from Page 1.

was killed in an attempt to arrest the Negro as a suspect in six holdups, two of which he is said to have subsequently confessed. Patrolling the Alexandria-Washington highway in a police car, the policeman spotted Wroten near the car barn at Four Mile Run.

As authorities reconstructed the scene, Pierce got out of the car and grappled with the man, who drew a .32-caliber revolver and opened fire. Wroten was shot twice through the left elbow and once in the back before a bullet from his gun struck the policeman in the chest, severing the aorta and bringing almost instant death.

Answering a call from a passing motorist, Police Sergt. Heber Thompson found the two men lying close beside the police car, with their revolvers nearby. An examination of the weapons showed that ten shots had been fired in the duel. The windshield of Pierce's car had been shattered by a bullet, and trampled sod indicated a terrific struggle.

The two men were taken to the hospital by Jack Allen, a reporter, and G. J. Love, of 3128 M street northwest, who passed the scene shortly after the battle. Dr. Samuel B. Moore pronounced Pierce dead, adding that death had apparently resulted almost instantly. Wroten is expected to survive.

Pierce was put on the Negro's trail a few minutes after the Standard Oil Co.'s service station at 708 North Washington street had been robbed of a small sum of money. Five other minor hold-ups committed earlier in the night were also attributed to Wroten, who was identified in the hospital by one of his victims, who lost a silver pencil, later removed from the Negro's pockets.

W. B. Higgins, 3627 Eleventh street northwest, told Alexandria police that a policeman, whom he later identified as Pierce had stopped his machine on the overhead bridge at Potomac Yards and had asked for aid in capturing a bandit. He said that the policeman had shouted something about following his car, and had then turned around and driven toward Four Mile Run at a rapid rate.

Following at a slower pace, Mr. Higgins came upon the parked car and saw two men lying in the road. Thinking that both were dead he drove to the Potomac Lunchroom and called police headquarters in Alexandria. Sergt. Thompson arrived on the scene a few minutes later and took charge of the investigation.

News Kept From Widow.

Mrs. Marie Pierce, the policeman's widow, was not advised of her husband's death until noon yesterday.

Mrs. J. M. Craft, her sister, came to her home and took her to the home of her brother at Baileys Cross Roads, Fairfax County, on the pretext that her mother was ill.

Pierce's body was taken to the undertaking establishment of Ben Wheatley, in Alexandria, and then to his home, 516 Carroll avenue, Lyon Park. He was appointed to the police force on January 6, 1930.

Funeral arangements had not been completed last night, although it was expected that burial would be in Arlington Cemetery Wednesday.

MAINE WILL ELECT U.S. SENATOR TODAY

Ten Other States Slated to Hold Party Primaries During Week.

BLEASE FACES RUN-OFF

(Associated Press.)

Maine elects today and ten States hold primaries during the week to choose party candidates for national and State offices. Voters in the New England State will decide whether Wallace H. White, Republican, or Frank H. Haskell, Democrat, shall represent them in the Senate.

Maryland Democrats at the same time will be renominating Albert C. Ritchie for governor, while the Republicans are assenting to the choice of Mayor William F. Broening, of Baltimore, to oppose the incumbent in November. No senatorial election falls there this year. National issues have played little part in contests for nomination to the House.

South Carolina Democrats, who dominate, participate in a run-off primary tomorrow which will determine whether Cole L. Blease goes back to the Senate or is replaced by James F. Byrnes, whom he defeated in 1924. Ibra C. Blackwood and Olin D. Johnson, Spartanburg attorneys, are in the run-off for the gubernatorial nomination.

Senate Fight in Louisiana.

In Louisiana meanwhile will come the answer to, "Who is stronger, Senator Ransdell or Gov. Long?" They seek the Democratic senatorial nomination, which means election. The senator, who came to Washington 31 years ago when his tempestuous opponent was 6 years old, has based his campaign on his record. Long has shouted that Ransdell "has been sleeping in Washington for 30 years."

With Senator Lawrence C. Phipps retiring, Colorado Republicans vote tomorrow on whether to put up William V. Hodges or George H. Shaw to succeed him. Their contest has excited the State, Phipps supporting Hodges as against other party powers in the State who favor Shaw.

Senator James Couzens has Chase Ss. Osborn, former governor, against him for the Republican senatorial nomination in Michigan that day. The Michigan Antisaloon League is friendly to Osborn. Thomas E. A. Weadock is unopposed as the Democrat who will have it out with the winner in November.

In New Hampshire, Senator Henry W. Keyes and the two representatives, Fletcher Hale and Edward H. Watson, are unopposed for Republican nomination. Albert W. Noone and Amos N. Blandin seek the Democratic senatorial candidacy.

Vermont, Arizona and Washington also hold primaries tomorrow, but no senator's term expires in those States. Three men seek the Republican nomination for governor in Vermont, W. Arthur Simpson, Stanley C. Wilson and John W. Gordon.

Representative Lewis W. Douglas is unopposed for Democratic renomination to the House from Arizona. Gov. John C. Phillips, Republican, is up for reelection. The Democratic gubernatorial contest is among four candidates.

Three Fight in Washington.

Three of Washington's five representatives have opposition, with John W. Summers (Republican), and Samuel B. Hill (Democrat) unopposed. John F. Miller, after seven terms, has to overcome Ralph H. A. Horr, a wet, to win Republican renomination. Representatives Albert Johnson and Lindley H. H. Hadley, Republicans, each have four opponents.

Georgia holds th only primary Wednesday. Senator William J. Harris seeks renomination by the Democrats and is opposed by Former Gov. John M. Slaton. To win the nomination amounts to election. Only three of the State's twelve representatives in the House are opposed. There are five candidates for governor.

On September 16 the final primaries will be held in Massachusetts, New York and Wisconsin.

Klein Drops to Fourth In Baseball's Big Six

(Associated Press.)

Chuck Klein's inability to hit Boston pitching broke the fairly even tenor of the Big Six batting race yesterday and the young Philadelphian dropped suddenly from a tie for second place in the standing to a rather shaky fourth. Klein made only one hit in eight trips to the plate and lost 5 points from his average, dropping to .386. Babe Herman took second, adding 2 points to his mark with three hits in four attempts, while Lou Gehrig, who hit his thirty-ninth home run and two less important blows in five times up, went into third with a .391 average, gaining 2 points.

Al Simmons went up 1 point to .385 with two hits in four times at bat. Bill Terry and Babe Ruth, the first and the last in the standing, lost a point apiece. Terry hit one out of four and Ruth two out of six.

THE STANDING.

	G.	AB.	R.	H.	Pct.
Terry, Giants	136	562	133	226	.402
Herman, Robins	134	539	124	212	.393
Gehrig, Kankees	136	509	128	199	.391
Klein, Phillies	136	565	134	218	.386
Simmons, Aths.	124	493	137	190	.385
Ruth, Yankees	127	444	138	159	.358

SPECIAL NOTICES.

I WILL NOT BE RESPONSIBLE FOR bills other than those contracted by myself. L. F. REILLY, 1407 A st. se.

I WILL NOT BE RESPONSIBLE FOR ANY debts other than those contracted by myself. CYRIL J. SMITH, 2731 Oliver st., Chevy Chase, D. C.

MONEY ADVANCED ON PAWN TICKETS, diamonds, jewelry, antiques, silver, gold and watches. LIVINGSTON & CO., 1319 F st. nw.; National 7649.

Window SHADES. Floor Coverings. SCREENS; prompt soon serv. KLEEBLATT, 11th and H ne. Linc. 0879.

30-DAY Shorthand alone; 3-4 months stenographic course, usual time. Embodies thoroughness, speed, efficiency. Latest methods. Positions for graduates. Enroll Today. BOYD'S, 1333 F

PERU JUNTA ORDERS AMERICANS FREED

Capt. H. Grow and Charles Sutton Still Liable to Court Trials.

OFFICIALS HERE PLEASED

(Associated Press.)

The State Department was advised yesterday that Capt. Harold Grow and Charles Sutton, American citizens held prisoners in Peru since the overthrow of the Leguia government in that country, have been ordered released.

A dispatch to the department from American Ambassador Dearing, in Lima, dated Saturday, said the release of the Americans had been directed by the president of the Peruvian junta, but that they were still liable to legal proceedings on such charges as may be made against them.

Press dispatches Saturday night carried an announcement by the American Ambassador that he had conferred with officials of the new regime and had obtained assurances that the Americans would be freed if they would agree to stand trial in the courts.

Capt. Grow formerly was a member of the American naval mission in Peru, but had resigned and taken over the directorship of the Peruvian air service when the Leguia regime was overthrown.

State Department officials expressed gratification over the release order, advancing the belief that it signified the friendly attitude of the new government.

FIRST PHOTOGRAPHS OF STORM-STRICKEN SANTO DOMINGO

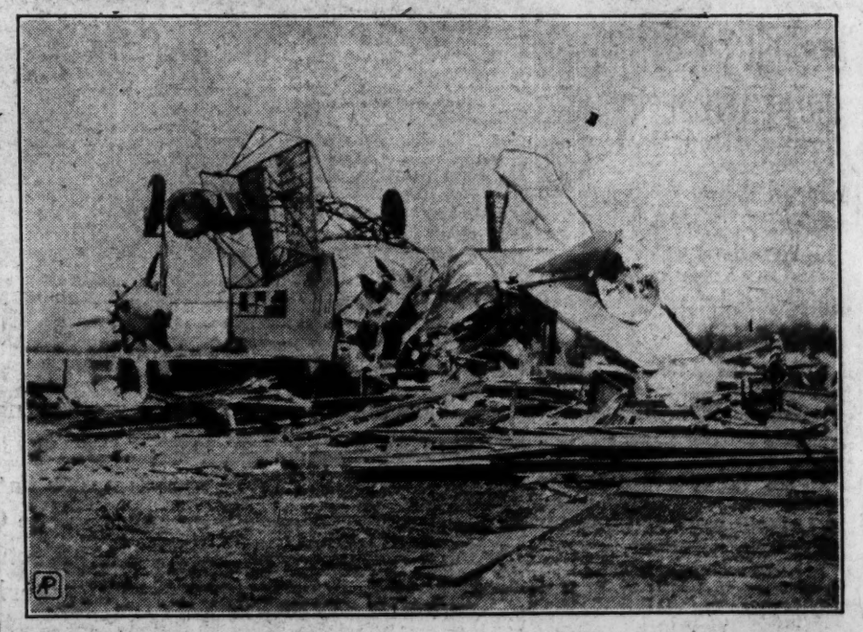

Associated Press Photos.

Devastation and ruin in the wake of the disastrous hurricane which swept the Dominican Republic last week are vividly pictured in these photographs which were rushed here. The air view at top shows Santo Domingo, capital city, a shambles of more than 4,000 dead, leveled buildings, wrecked homes, debris-littered thoroughfares and general desolation. The second photo from the top shows the American Legation there, with its roof stripped away. The third photo shows the Dominican airport in ruins, with a trimotored airplane wrecked by the storm. The bottom picture shows inhabitants carrying salvaged possessions from their razed homes.

CURB SHARE LOSSES PARTIALLY REGAINED

Market Works Lower First Part of Week, but Later Stages Comeback.

DAILY VOLUME IS SMALL

New York, Sept. 7 (A.P.).—The curb market worked lower during most of last week, but showed recuperative powers in the later sessions, regaining most of the earlier losses. Resumption of trading on Tuesday found sentiment uncertain and prices, contrary to expectations, sagged rather consistenly through Thursday, although increasing resistance was apparent on that day.

Trading was in the hands of the professionals and the daily volume was small. Utilities regained their old leadership at the close of the week, when Electric Bond & Share and other prominent members of the group scored recoveries from the week's lows. Oils were dormant, despite further favorable trends in the industry. Many of the inactive specialities were heavy. Investment trusts moved quietly.

The thinness of the market for many stocks was reflected in the wide swings of a number of industrials. General Tire slumped 39 points on the first sale in some time. Pines Winterfront, reappearing on the tape after an absence of several months, broke 11. Losses of 5 points or more in other inactives were frequent. Paramount Cab made a new low when the dividend was omitted. Glen Alden Coal rallied briskly on covering.

Cities Service appeared to be meeting support around 29 and squeezed across that quotation. Cosden Oil was under pressure, making a new low under 30 in Saturday's trading. Humble Oil, Gulf and Vacuum steadied after meeting small losses.

Few issues stood out among the power and light holding company shares. American Gas & Electric moved up several points when the shorts protected profits toward the close of the week. Brazilian Traction rallied nearly 3 points and then lost its rise, although political disturbances in South America appeared to exert little or no influence on the move. American Superpower, Niagara Hudson and United Light "A" traded narrowly. Associated Gas & Electric touched the new 1930 low of 39¾.

Palestine Editor Deis In Religious Clash

Haifi, Palestine, May 7 ((A.P.).—The Jewish Telegraphic Agency says that Jamal Sakhri, editor of the Christian-Arab newspaper Al Zamer, was killed and six other persons were injured in a fight between Moslems and Catholics in the streets of Haifi today.

The agency said that the Moslems and Catholics had been disputing over the rights to a cemetery for some time, and that Catholic workers who attempted to build a structure in the cemetery today were attacked by a crowd of Moslems.

Boys Put Under Arrest As Fire Box Is Pulled

Four 12-year-old Negro boys were arrested by police of the Ninth Precinct, yesterday after, it is charged, one of their number had experimented with a firm alarm box and had successfully negotiated its intricacies.

They were Edward White, Walter Collins, John Childs and Edwin White. All were sent to the Receiving Home to await action by the Juvenile Court. The boys pulled a box at West Virginia avenue and Neale street northeast and then waited to see the engines come.

"15 a Day" YOU "15 a Day"
NEED MORE
EXERCISE
GYM EQUIPMENT
Health Equipment Co.
Chas. G. Graves, Mgr.
Investment Bldg. ME. 4289

DIED

WALL—On Saturday, September 6, 1930, at the residence of her daughter, Dorothy Wall Rado, 74 South Munn street, East Orange, N. J., FANNIE A., widow of John C. Wall, in her eighty-fourth year.

Funeral from the chapel of J. William Lee Sons, 332 Pennsylvania avenue northwest, on Tuesday, September 9, at 2 p. m. Interment Glenwood Cemetery.

IN MEMORIAM.

BALLENGER—In loving remembrance of our dear husband and father, WILLIAM SPENCER BALLENGER, who departed this life one year ago today, September 8, 1929.

HIS WIFE AND CHILDREN.

DIED

BENNINGTON—On Sunday, September 7, 1930, at 7:30 a. m., VERA E. BENNINGTON, of 3545 Holmead place northwest. She is survived by three brothers and five sisters.

Funeral from above address, Tuesday, September 9, at 9 a. m. Interment in Delta, Pa., at 2 p. m., Tuesday.

BOLEN—On Sunday, September 7, 1930, at his residence, 642 Lexington place northeast, JOHN P., beloved husband of Jennie Carter Bolen, and loving father of Mrs. Margaret Bredehoft, in his sixtieth year.

Funeral from the Metropolitan Baptist Church Tuesday, September 9, at 2 p. m. Remains will lie in state at the church from 12:30 to 2 p. m. Interment Rock Creek Cemetery.

BURKLIN—Suddenly, on Sunday, September 7, 1930, ACHILLE M., beloved husband of Ida Mae Burklin.

Funeral services at his late residence, 3013 Cathedral avenue northwest, Tuesday, September 9, at 10 a. m. Interment Fort Lincoln Cemetery.

BURR—On Friday, September 5, 1930, ROBERT BURR, a member of Local No. 96, O. P. C. P. I. A.

Funeral from Hanlon's chapel, 641 H street northeast, Monday, September 8, at 2 p. m. Friends are invited to attend. Interment Congressional Cemetery.

COLT—On Saturday, September 6, 1930, at Georgetown University Hospital, ROSA PAXSON, widow of Chester M. Colt, and mother of Mrs. H. L. Ellis and Miss Julia B. Colt, of 1601 Argonne place northwest.

Funeral from the W. W. Chambers Co. funeral home, 1400 Chapin street northwest, on Tuesday, September 9, at 8:30 a. m., thence to Sacred Heart Church, Sixteenth street and Park road northwest, at 9 a. m. Interment at Mount Olivet Cemetery.

COXEN—On Sunday, September 7, 1930, at her residence, 1350 Girard street northwest, MARTHA AMELIA, beloved wife of Charles Coxen and mother of Harry I. and Mabel A. Coxen.

Notice of funeral later.

KELIHER—Suddenly, on Sunday, September 7, 1930, MAURICE M., beloved son of the late Thomas and Mary Shusrue Keliher.

Notice of funeral later.

KENDRICK—On Sunday, September 7, 1930, at 5:30 a. m., at Emergency Hospital, EFFIE FONTAINE KENDRICK.

Funeral from the residence of her son, William F. Kendrick, 2712 O street southeast, on Tuesday, September 9, at 11 a. m. Relatives and friends invited. Interment Congressional Cemetery.

LACEY—On Sunday, September 7, 1930, at his residence, Baileys Cross Roads, Fairfax County, Va., GEORGE HUNTER LACEY.

Funeral from Wheatley's funeral home, Alexandria, Va., on Tuesday, September 9, at 2:30 p. m. Interment Bethel Cemetery.

McPHERSON—On Saturday, September 6, 1930, at her residence, 2317 Twentieth street northwest, MARY ANN, daughter of the late John D. and Frances W. McPherson.

Funeral services at the above address on Tuesday, September 9, at 12 noon. Interment private.

MORAN—On Saturday, September 6, 1930, at her residence, 610 Kennedy street northwest, ANNA B., beloved wife of the late Horatio Moran and mother of the late Randolph Moran. She is survived by her only daughter, Betty Moran.

Funeral services from her late residence, on Tuesday, September 9, at 1:30 p. m., thence to St. Andrew's Episcopal Church, Fifteenth street and New Hampshire avenue northwest, at 2 p. m.

SADTLER—On Sunday, September 7, 1930, at his home, Montrose, Md., LOUIS L., beloved husband of Mary E. Sadtler, in his ninety-first year.

Remains resting at the funeral home of Warner E. Pumphrey, Rockville, Md. Funeral from the chapel of Warner E. Pumphrey, Tuesday, September 9, at 3 p. m. Interment Union Cemetery, Rockville, Md.

STANLEY—On Sunday, September 7, 1930, at Providence Hospital, GERTRUDE M., beloved daughter of John T. and the late Laura V. Stanley.

Funeral from her late residence, 1800 Lawrence street northeast, on Wednesday, September 10, at 8:30 a. m., thence to St. Francis De Sales Church, where mass will be said at 9 a. m. Interment at Mount Olivet Cemetery.

FUNERAL DIRECTORS.

Clyde J. Nichols, Inc.
4209 9TH ST. NW. Col. 6324.

Wm. H. SARDO & CO.
412 H ST. NE. Phone Lincoln 0524.
ESTABLISHED 1876.

JOHN R. WRIGHT CO.
1337 10th st. nw. Phone North 0047.

J. WILLIAM LEE'S SONS
FUNERAL DIRECTORS
CREMATORIUM
832 PA. AVE. NW. NATL. 1384 and 1385.

CHAS. S. ZURHORST
301 EAST CAPITOL ST.
Phone Lincoln 0372.

P. J. SAFFELL
733 5TH ST. NW. Natl. 0537.

Frank Geier's Sons Co.
1113 SEVENTH ST. NW. Telephone
Modern Chapel. NATIONAL 2473.

THOS. S. SERGEON
1011 7TH ST. NW. Telephone Natl. 1090.

JAMES T. RYAN
317 PA. AVE. SE. Atlantic 1700.

V. L. SPEARE CO.
Neither the successor of nor connected with the original W. R. Speare establishment.
1009 H St. N.W. Phone Frank. 6626. Formerly 940 F st. nw.

AMBULANCES
Best in Town. Local call..... $4.00
CALL
Chambers Co. Col. 0432

FUNERAL DESIGNS.

GUDE BROS. CO., Florists
1212 F STREET National 4276
APPROPRIATE FUNERAL DESIGNS.

GEO. C. SHAFFER 900 14TH St. NW.
Expressive Floral Emblems. Natl. 0106
Mod. prices. Open eve. & Sun. Natl. 2416

CEMETERIES

GLENWOOD CEMETERY
Choice Lots and Sites for Sale.

WATER LACK PERILS HURRICANE SECTION

Hospitalization of Injured Thousands Also One of Urgent Needs.

AQUEDUCT BEING FIXED

Storm Warning Given By Weather Bureau

(Associated Press.)

The Weather Bureau yesterday issued the following advisory storm warning:

"A capital disturbance of small diameter was reported Saturday between St. Lucia and St. Vincent, presumably moving in a wetserly direction over eastern Caribbean Sea. No advisory tonight unless vessel's reports are received from center."

Continued from Page 1.

in the warm tropical sun of last Sunday, today spent another period of horror in seeking out the bodies of Wednesday's hurricane dead and burying and incinerating those already recovered.

Troops stood sternly on guard over the food and medical supplies rushed here as relief workers sought under masses of wood, stone and mortar for those who are swelling the great toll of dead.

When a body is found a pistol shot is fired into the air, and the shots are heard frequently. So far the death toll is estimated at 4,000, with a promise that the number will be increased when all are accounted for.

Meanwhile the relief expeditions from Porto Rico, Cuba and Haiti have taken charge and are feeding the hungry and treating the ill.

The American Red Cross unit which was given charge of relief work in one section of the city functioned throughout the day in distribution of food and medicine.

Minister Curtis again called on President Trujillo and offered him all available assistance from the Red Cross.

An effort was being made tonight by a special crew of workmen to expedite repairs to the aqueduct through which the city's water supply is obtained to permit its use as soon as possible. Other workmen engaged tonight in unloading relief cargoes in the harbor by moonlight.

It was expected that by tomorrow the Ozama River will have fallen sufficiently that the S. S. Catherine may come up alongside docks to complete unloading.

Prisoners and civilians worked together today in cleaning storm refuse and the accumulation since then from the city's streets. At the present rate the task will occupy many days.

Babe Stapp Is Eighth In Italian Auto Race

Monza, Italy, Sept. 7 (A.P.).—Babe Stapp, American Pilot, finished no better than eighth in the Monza automobile racing classic here today.

The first tthree places went to the Italians, Varzi, Arcangeli and Erneste Maserati, all of whom piloted Maserati machines. Varzi negotiated the course of 240.135 kilometers, a little more than 150 miles, in 1 hour 35 minutes 46 1-5 seconds.

Minozzi in a Bugatti was fourth; Fagioli in a Maserati, fifth, Etancelin in a Bugatti sixth, and Carracciola in a Mercedes seventh. Stapp piloted a Duesenberg.

Under the system used, three elimination trials were raced, the first four in each qualifying for the final. In his trial Stapp finished third behind Maserati and Carracciola.

Baby Lee II Seeking New Speedboat Mark

Greenville, Miss., Sept. 7 (A.P.).—Seeking the lower New Orleans-Mississippi River speed boat record, the outboard motorboat Baby Lee II passed here at 5:30 a. m. today. When the craft reached here, the St. Louis sportsmen, Charles Schokmiller and Harvey Burgdorf had completed 492 miles of the 1,153-mile voyage.

A. W. Holt, superintendent of the West Kentucky Coal Co.'s fleet, across the river from Greenville, said the crew of the boat refueled on the run and was averaging 35 miles an hour on passing here.

Bermuda Beats U. S. In Two Yacht Races

Larchmont, N. Y., Sept. 7 (A.P.).—The Royal Bermuda Yacht Club won a special two-race, 6-meter yacht team contest with the United States, 11¼ points to 9¼.

The Bermuda team outscored the Americans, 6¼ points to 4, in the morning race, but trailed in the afternoon, 5¼ to 5, thus winning the series by only 2 points.

OPEN A CHARGE ACCOUNT
FINE MEN'S WEAR
EISEMAN'S, 7th & F

UNITED ★ STATES
STORAGE
COMPANY

Next to the question of where you are moving is the question of who is to move you. ★ We can answer the latter to your complete satisfaction. Call Metropolitan 1843 for an estimate. ★

★ 418 10th Street ★

WASHINGTON PARIS
JULIUS GARFINCKEL & CO.

As our New Building at 14th and F Streets nears completion values in every department here are better than ever before.

Our Great Removal Sale
Offers Apparel Especially Suitable For Fall and Winter Wear
At Very Low, Greatly Reduced Prices

Dresses . . . for sports, day, afternoon, evening . . . velvets, satins, crepes, georgettes, cloths . . . Lovely ensembles, too, for travel, street and dress wear.

Coats . . . many made especially for this sale . . . wonderfully smart, tailored or dress models with fur trimmings . . . sports styles and coats for street and general wear . . . the best materials . . . Fall colors.

All Sales Final No Approvals

F STREET CORNER OF 13TH

Telechron
—the Springless Electric Clock

Correct to the Second
Accurate Time From Your Electric Outlet

Now you can have an absolutely dependable clock in your home without the bother of winding, regulating, oiling or cleaning. A full selection of handsome models for every purpose.

Prices Begin at $9.95

B. Harris & Co.
F Street at 11th
Jewelers and Diamond Merchants for Over Half a Century

IRIGOYEN LIES ILL AT ARMY BARRACKS

Fallen Argentine Dictatro Apologizes to Captors for Wearing Hat.

IS PNEUMONIA PATIENT

Buenos Aires, Sept. 7 (A.P.).—Hipolito Irigoyen, a man reputedly near 80 years old, who for fourteen years duled Argentina directly or indirectly, tonight lay seriously ill in the barracks of the Seventh Infanttry at La Plata.

Although not officially a prisoner of the revolting forces which unseated his government last night, he is to all intents and purposes a captive. He was detained when he arrived last night, but after his illness took a more severe turn was informed he was not a prisoner.

The former president is suffering from pneumonia and overstrain. His temperature was high last night, but it was said tonight he had shown improvement. A report that he had been paralyzed was denied.

Beside his bed in the Seventh infantry barracks sit only those who have stayed with him in this sunset —his daughter, thtree physicians— Dr. Gonzales, Dr. Avila and Dr. Meabe —and the most picturesque figure of all, Vicente Scarletto, a lifelong friend. Until the revolt Scarletto operated a tobacco shop on the ground floor of the President's private residence in the Calle Brazil at Buenos Aires.

The aged president, who for a long time has been afflicted with lung trouble, remained in Buenos Aires last night until the revolution was accomplished and he knew it was useless to stay.

For a time there were wild rumors as to his whereabouts but finally it was learned he had rushed towards La Plata—which is the capital of Buenos Aires province and is 35 miles away—in a motor car. Loyal police held up traffic near his house as he started, but others who had joined the revolt followed.

On arrival there he was arrested by revolutionary troops and taken into the Seventh Infantry barracks before Lieut. Col. Yrusta, commander of the regiment.

The fallen dictator was so weak he needed assistance to leave the automobile. When he faced his captors he removed the weather beaten derby hat he nearly always wore in public, but replaced it when a physician advised him to keep his head covered. The once powerful figure then humbly apologized for keeping his hat on.

Convinced by the Army officers that the success of the revolt necessitated his resignation, Irigoyen asked for paper and with his own hand wrote the document which ended one of the most remarkable political careers in history.

Then he was told that because of his resignation and the state of his health he was no longer a prisoner. On advice of his physician he remained in the barracks, where he was permitted full freedom, but was closely guarded, ostensibly to prevent violence against him.

Irigoyen is not expected to survive long. The intense shock brought on by the revolution will be too much for him in the poinion of friends. No one ventured to predict his future if he lived. Popular animosity, although abated, prevents his return to Buenos Aires.

The people of Buenos Aires were still jubilant today over the change in government and are expecting another round of manifestations tomorrow. The government today decreed that tomorrow should be a national holiday in order that the citizens may witness the members of the new government take theoath before Gen. Jose Evaristo Uriburu, provisional president.

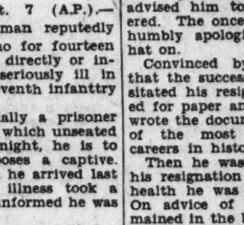

Clever little tables not only beautify the home, but serve a usefulness that is a continual convenience. At Mayer & Co. now are many interesting Coffee Tables in a variety of styles. There is a style, very much like the one illustrated above, in all mahogany at only $29.75. Come in and see them.

MAYER & CO.
Seventh St. Bet. D and E

LIFE TIME FURNITURE

S. W. STRAUS, NOTED FINANCIER, IS DEAD

Man Who Developed First Mortgage Real Estate Bond Dies.

BEGAN IN SMALL WAY

New York, Sept. 7 (A.P.).—Simon William Straus, noted financier, chairman of the board of S. W. Straus & Co., died at his suite at the Hotel Ambassador today. He was 63 and had been ill for more than a year.

Generally recognized as the originator of the modern first mortgage real estate bond, he was one of the pioneers in aiding the development of the American skyscraper.

His company was among the first to finance large buildings and the banker won wide recognition through his plan for safeguarding first mortgage loans on improved real estate and making this form of security available to the general investing public.

Father Came From Germany.

Mr. Straus started his career in Chicago. His father, Frederick William Straus, founded the Citizens Bank in Ligonier, Ind., after he came to this country from Germany. Later he moved to Chicago and opened a small mortgage office, his son entering the business in 1884.

The firm, first known as F. W. Straus & Co., became, when the father retired, S. W. Straus & Co., the son taking over the management.

Mr. Straus assumed the presidency when the concern was incorporated in 1905 after a rapid growth. He continued in this post until 1929, when he became chairman of the board. He moved to New York in 1915 and devoted the major part of his time to that office and the development of branches throughout the country.

Was Founder of Banks.

Under his leadership the company erected the Straus Building in New York and Chicago. He founded the Franklin Trust & Savings Bank in Chicago in 1911 and in 1928 he established the Straus National Bank & Trust Companies in Chicago and New York.

In addition to these activities, Mr. Straus was president of the American Society for Thrift, which he founded in 1915. He was the author of "History of the Thrift Movement in America." He was the founder of the Ravisloe Country Club in Chicago and contributed generously to charities in both Chicago and New York. Born in Ligonier, Ind., he was educated in the public schools in Chicago and the Hughes High School, Cincinnati, Ohio.

Surviving are the widow, the former married in 1895; three daughters, Mrs. Hattie Klee, of Pittsburgh, whom he Louise Celestin, Mrs. Herbert S. Martin and Mrs. Vladimir S. Rachevsky and two brothers, Arthur and S. J. T. Straus, of Chicago.

RITES FOR MRS. WALL.

Services to Be Conducted Tomorrow at Lees' Funeral Parlors.

Funeral services for Mrs. Fannie A. Wall, 84 years old, will be conducted from the funeral parlors of J. William Lee Sons, 332 Pennsylvania avenue northwest, tomorrow afternoon at 2 o'clock. The Rev. J. Manley Cobb, rector of Trinity Episcopal Church at Takoma Park, Md., will conduct the service.

Mrs. Wall, who lived in Washington for more than 25 years, died at the home of a relative in East Orange, N. J., following a fall. Her husband, the late John C. Wall, was a Government employe in Washington before his death several years ago.

Surviving Mrs. Wall are one daughter, Mrs. Dorothy Rado, of East Orange, and three nephews, Jesse L., Clarence E., and Walter C. Ergood, all of Washington. Interment will be in Glenwood Cemetery.

War Department Clerk Disappears

Police Are Asked to Search for Charles Rintz, Gone Since Saturday.

Charles Rintz, 54 years old, of 2837 Twenty-seventh street northeast, who is said to have been very despondent recently, is the object of a police search, following a report made of his absence. The man has been missing since he left his work in the Munitions Building at 1 o'clock Saturday.

Rintz has been despondent for about a month, according to F. L. Pumphrey, a neighbor, who made the report for the man's wife, Mrs. Edith Rintz.

The missing man is described as being 5 feet 8 inches tall and weighing 145 pounds. He has a thin face and wears glasses, and was clad in a blue suit, without a hat. His car is missing with him. He is a clerk in the War Department.

Man Claims $180 Loss By Liquor Party Theft

Hospitality indiscriminately extended to a taxi driver cost Gilmer F. Haines, of Willard, Ohio, exactly $180 yesterday, the latter told police of the Sixth Precinct. Arriving at the Union Station early yesterday morning, he said, he registered at a nearby hotel, called a taxi and went in search of liquor. The driver procured a quart nearby, according to Mr. Haines' story, and they returned to the hotel. Mr. Haines invited the cabby to come up to his room. The invitation was accepted, and a few hours later both went to sleep.

Awakening about noon, Mr. Haines found the taxi driver gone, with $180 that he claims to have had in his wallet.

Hundreds at Opening Of Post's Town House

The opening of the Town House, at 1822 Irving street northwest, yesterday proved one of the outstanding events in this year's history of local home development. Throughout the day this dwelling sponsored by The Washington Post was visited and admired by hundreds of persons.

Its environment, excellence of construction and charm of design was a constant topic of the visitors' conversation. The house, furnished and decorated by W. B. Moses & Sons and offered for sale by R. M. Hooker, with offices in the Tower Building, will be open for inspection daily from 10 a. m. to 9 p. m.

Found Unconscious, Man Dies.

Found in an unconscious condition beside the Chesapeake Beach Railroad yesterday morning, Max McKee, 40 years old, address unknown, died a few hours later at Casualty Hospital. Death is thought to have been caused by poisoning from alcohol. The man's body was found in Maryland, about 800 feet from the District line.

FINANCIER DIES

S. W. STRAUS.

STOCK PRICES RISE AT CLOSE OF WEEK

Earlier Losses More Than Offset as Prices Near Peaks of July.

SALES EXTREMELY DULL

New York, Sept. 7 (A.P.).—Bull forces returned from the Labor Day holiday last week faced with the troublesome peak in prices which defeated them in July, and failing to attract help from the so-called outside public, finally enlisted the unwilling aid of the bears.

After sagging early in the week, the market more than recovered its losses as shorts were driven to cover during the last two sessions, and the price index of 90 leading shares was lifted to the highest level since late July. The net advance for the week, however, was only about 2 points.

The close of the week found the market once more in a critical position, but the bull camp found itself close to that peak established by the course of the market in July, with little doubt as to its abilities to get above it.

The index of 90 shares reached a triple top during the determined bull campaign of July. It reached 172.8 on the 18th, declined for a few days and got back to 172 on the 23rd. On the 28th, it broke through to 173.3, but then went into a decline which reduced it to 157.9 on August 12. The end of this week found the index back to 171.8, or just about into the critical testing area through which it could not pass in July.

Outside Support Still Lacking.

Hopes expressed among the more optimistic bulls that with the end of the vacation season, outside support would come back into the stock market, were premature. The market began the week with extreme dullness, and bulls were inclined to mark time. Bears rushed in to depress the list, and sent prices somewhat lower on Tuesday and Wednesday. No general liquidation could be started, however, and during the decline trading came almost to a standstill. Only when bears began to cover on Friday did trading start to show some life. Trading was comparatively dull, nevertheless, even at the end of the week. In fact, it was one of the dullest weeks of the year.

The market had much to contend with in the way of dividend reductions and unfavorable earnings reports. The fact that quarterly income taxes must be paid on the 15th may have caused some liquidation of stocks to raise funds. Despite this, the list maintained a good undertone. The prospect of further dividend cuts and bad earnings statements made conservative traders reluctant to follow the advance. Business reports were a little less favorable during the week, but signs of further seasonal improvement were not lacking.

Favorable aspects of the week were the continued flow of funds into the bond market, and the beginning of an overflow into preferred and high grade common stocks, as yields on bonds was further diminished.

Three-Year Bond Peak Reached.

The bond average reached the best level in three years. An improvement in bonds has normally preceded a cyclical upturn in the stock market. Some observers point with some regret to the fact that many of the leading issues on the stock market are already selling at levels at which yields are extremely low, and believe that these issues, if unable to attract support from investors, may be permitted to sag and thus unsettle the entire list. Opinion on this point, however, varies widely, some holding that premier stocks will still attract buyers at prices 15 to 25 times annual earnings.

Commodity prices were more stable. Wheat sagged to new lows early in the week, then rallied briskly. Credit remained plentiful with rates for fixed term loans holding about stationary. Call loans, however, advanced from 2 to 2½ per cent, reflecting the September 1 settlements.

Brokers' loans increased only $8,000,000, which was regarded as a negligible change. Foreign exchanges turned decidedly weak, as the seasonal trend in exchange rates on New York belatedly asserted itself.

Gold exports, for the time being, seemed at an end.

Wife, Son Missing, Husband Reports

Police Asked to Look for Mrs. R. M. Whitehall and Boy of 7.

Police have been asked to look for Ruth M. Whitehall and her 7-year-old son, John, who have been missing from their home in the Miramar Apartments at Fifteenth street and Rhode Island avenue northwest since Saturday afternoon. The husband of the woman Norris D. Whitehall, who asked police to make the search, thought that she might be in a Washington hotel, perhaps under an assumed name.

Mrs. Whitehall is 32 years old and is 6 feet 1 inch tall. She was wearing a red and black flowered dress when she left. The son is about 3 feet 6 inches tall, and wore a white shirt and blue trousers.

A request for police assistance has also been made in the disappearance of Eleanor Fine, 14 years old, of 618 Otis street northwest, who has been missing since 7:30 o'clock Saturday night. The girl wore a pink and white gingham dress, tan hose and black slippers, but had no hat when she left home. She is about 5 feet 3 inches tall, and weighed about 125 pounds. She has brown hair and eyes.

SIGNS OF BUSINESS RECOVERY GROWING

Improvement Shown in Ingot and Freight Loadings for Week.

BUILDING ACTIVITY OFF

New York, Sept. 7 (A.P.).—Further signs of business and trade recovery were apparent in the records of the past week, but the improvement was less uniform than that noted in the preceding fortnight, and the outlines were blurred a little by the influences of the Labor Day holiday.

Slight improvement was again reported in the steel industry. Iron Age estimated that ingot production had reached 55 per cent of capacity, the third gain of 1 per cent in three weeks. The mercantile reviews were a little more cheerful over wholesale and retail trade activity. Reports on building operations and electric power consumption, however, were disappointing.

Activity in building, as measured by F. W. Dodge Corporation's statistics on the dollar volume of contracts let showed some improvement over July in the early weeks of August, but in the last week of the month contracts let fell off to the smallest volume since January, as a result the August total was 5 per cent under July. Nevertheless, the month was only 29 per cent under August of last year, while July showed a drop of about 44 per cent from the previous year.

Use of Electric Power Drops.

The National Electric Light Association reported that electric power consumption in the preceding week amounted to 1,664,043,000 kilowatt hours, as reduced from 1,675,757,000 in week of a fortnight ago. The decline in the latest week from the corresponding period of last year was more than 4 per cent and was the sharpest weekly reduction reported since 1921. Perhaps protracted week-end factory closing for the Labor Day week-end were a factor in this showing.

The steel industry profited from large orders for structural steel, and a little better buying by some of the automobile producers. Railroads were reported inquiring for necessary equipment in small way. A favorable development was a more determined price stand by independents.

The automobile industry, however, continued to move cautiously. Factory schedules now indicate that September will show little if any improvement over August, and aggregate output may be lower.

Freight Car Loadings Rise.

Freight car loadings as reported for the third week of August showed another substantial gain, and a few leading carriers which have already reported for the last week of the month, show further improvement. It was notable in the third week, however, that most of the improvement appeared in the movement of coal. Miscellaneous freight and less than car load lots showed little change. A few railway heads, however, have expressed the belief that current freight movement indicates that a definite turn has come.

Although most retail sales reports for August now available show further declines, a cheering announcement was made by President Parson, of Woolworth, who said that the week of August 9 showed a definite turn in the company's sales. The president of Interstate Department Stores also said that August had shown steady gains over July, and a few other merchandising organizations noted a turn for the better. Wholesale buying was reported as notably better this week, with a distinct firming in the dry goods markets.

Particularly cheering has been evidences of greater stability in commodity prices. The past week saw further depression in wheat to new lows for the period since 1914, but there was a marked rally on Friday.

Both Dun's and Bradstreet's wholesale price indices for August showed little change, the Annalist's commodity price index for the week was practically stationary.

Five Men Injured In Street Brawls

Two Are in Grave Condition After Receiving Stab Wounds.

Two Negroes were seriously injured and three white men received slight injuries in a series of fights occurring here over the week-end. Charles Wilson, colored, 24 years old, of Linwood, Md., was reported in a serious condition at Emergency Hospital after a fight near his home with another man. Wilson had been stabbed several times near the heart. He was given first aid treatment at Walter Reed Hospital and later transferred to Emergency.

Another colored man is in an undetermined condition as a result of a fight in a house at 1137 Fifth street northwest early yesterday morning. Augustus Bradley, 45 years old, of that address, said by police to have been fighting with his brother, Eugene, 37 years old, of Newark, N. J., received stab wounds near the heart which may prove fatal. Augustus was taken to Freedmen's Hospital, where he remained. The brother was locked up at the Second Precinct station and charged with assault with a dangerous weapon.

Three white men were treated at Emergency Hospital early yesterday morning for slight injuries they received in a fight with a crowd of colored men at Four-and-a-half and H streets southwest. The men are August Hocker, 20 years old; John Shorter, 21 years old, and Martin Quinn, 27 years old, all of Fort Myer, Va. Their injuries were received when they were struck about the head with bricks and bottles.

Boy Is Badly Injured In 20-Foot Tree Tumble

Jack Brown, 12 years old, of 915 North Carolina avenue southeast, is in a serious condition at Casualty Hospital after falling about 20 feet from a tree yesterday morning. At Casualty Hospital, where he was taken, it was said that he had a fractured skull.

The lad was climbing into a tree in front of 121 Anacostia road southeast, when he lost his grip and fell to the ground. Casualty Hospital ambulance was called and carried the boy to that institution.

Today's Happenings

Meeting—Takoma Park Citizens Association, Takoma Park Library; school night.

Meeting—Marion Park Citizens Association, 8 p. m., Whittier School; nomination of officers.

Meeting—District Optometric Society, 8 p. m., Raleigh Hotel; Dr. Edwin H. Etz, speaker.

Vulcanizer Blast Breaks Windows

Proprietor, in Bed Above Shop, Knocked to Floor by Concussion.

Explosion of a vulcanizer in a used tire shop at 1370 H street northeast early yesterday morning blew out the windows of the place, but did no damage to the interior of the building. Electric light bulbs in the show window were unbroken.

Joseph Silverstone, proprietor of the store, was in bed in his rooms on the second story of the building when the blast occurred. He was shaken from his bed by the concussion, but was unhurt. The force of the explosion was felt for blocks around, and a crowd quickly gathered to watch the work of members of the rescue squad, who cleared the street of shattered glass and searched the interior for sparks.

Mr. Silverstone was unable to estimate the damage done, but it appeared to be slight, except for the broken show windows. Overheating of the vulcanizer is thought to have caused the accident.

Scholarship Awarded Girl Student.

The Columbian Educational Association, composed of teachers of the Washington colored schools, has awarded a scholarship of $100 to Laura P. Phillips, a graduate of the Dunbar High School, upon her admission to the Smith College, Northampton, Mass.

BOND PRICES RISE STEADILY IN WEEK

Index Goes to Highest Peak for Nearly Three Years in Recent Sessions.

NEW FINANCING SMALL

New York, Sept. 7 (A.P.).—The bond market celebrated the passage of Labor Day by advancing to the highest levels in about three years. Buying is still largely institutional, but dealers report that the increasing strength of prices is bringing a better demand from private investors who are beginning to pick up obligations which have not shared in the rise.

The volume of new financing in recent weeks has been small, but better competition from that source is in sight. Dealers report that numerous large loans, particularly utility financing, are in sight and it is expected that offerings will be made as soon as convenient. Few new foreign issues are anticipated, since the market for issues of that description has been rather unsettled.

Recalling the heavy bond flotations of last spring and the market's tendency to ease under the burden thus placed upon it, observers will watch closely the reaction to the forthcoming financing. It is pointed out, however, that prices have been gathering strength most of the summer, that there is a scarcity in floating supplies of the best issues for which the demand has been most insistent, that another perodic bond cycle has apparently started and that no interruption to the course of easy money is in sight. For these reasons, students of the market are viewing the immediate future optimistically.

The features of the past trading week, shortened by the Labor Day holiday, were the bullish demonstrations made by the highest grade domestic liens and the erratic moves of the Latin-Americans. The latter, affected by uncertain political conditions in the republics, bobbed up and down within wide ranges. European bonds were generally firm, especially the French governments, which touched record highs. Buying of these obligations come chiefly from French sources, for the Paris authorities are seeking to repatriate the issues, sold here several years ago.

Domestic rails were buoyant and many new highs were reached. Utilities were less spectacular, but there was better inquiry for industrials, which usually lag behind the other major groups in an upturn. United States Governments tended to ease, for money was firmer.

Man Held on Daughter's Charge.

Iden Posey, 38, of 212 F street northwest, arrested yesterday on a statutory charge, was held at the Sixth Precinct. His two small children, whose mother died several months ago, were removed to the receiving home. Charges against Posey were preferred by his 15-year-old daughter, Tazel.

Don't forget the address — Or our phone number

The SHADE Shop

830 13th St. N.W. | District 3324-3325

W. STOKES SAMMONS

If you have never used and tried du Pont TONTINE Window Shades—do so now! There's a pleasant surprise in store for you. They are washable, sunproof!

Ask for Estimates Today!

When your du Pont TONTINE Window Shades become soiled—send them to our *Laundry* for expert cleansing.

MATTRESSES

COMPLETELY REMADE $3.50 up

For 20 years we have served Washington with the best service and prices

COLUMBIA BEDDING CO., Inc.

219 G St. N.W. National 5528

DANCING TONIGHT

Let's Get Acquainted

MONDAY-WEDNESDAY

FRIDAY-SATURDAY

Washington Auditorium

National Fellowship Club

50c 9-12

Until Oct. 1

JUST as natural loveliness is pleasing to your eyes, the natural mildness of Camel Cigarettes is pleasing to your taste.

Camel is an amazingly mild smoke. Yet it is never flat—never tasteless. All the mellow aroma of the choice tobaccos in the Camel blend is preserved and enhanced through every step of manufacture. There's no over-processing with its resultant insipidity—no doctoring, for none is needed.

Modern smokers have recognized the difference between *mildness* and *flatness*. They're swinging to Camels—choosing a cigarette that's naturally mild—enjoying the real luxury of smoking.

CAMELS

Easy to smoke

"EASY TO LISTEN TO"—CAMEL PLEASURE HOUR Wednesday evenings on N. B. C. network, WJZ and associated stations. Consult your local radio time table.

© 1930, R. J. Reynolds Tobacco Co., Winston-Salem, N. C.

BIG RUM FORCE PLAN ALARMS EVEN DRYS

With Government Stressing Economy, Woodcock to Ask 500 More Agents.

CRITICS MUSTER FORCES

With prohibition enforcement costing approximately $45,000,000 during the present fiscal year, and rigid economy being practiced in every Federal department due to economic conditions, even the most ardent drys are alarmed over the proposal of the Bureau of Prohibition to ask Congress for additional funds in order to place on duty not fewer than 500 additional agents.

Heretofore, while closely checking every item in the Federal budget, Congress usually has answered every appeal for funds to enforce the dry law, but it is freely predicted in the Capital that this precedent will not be followed.

Col. Amos W. W. Woodcock, director of prohibition, says he intends to ask for at least 500 additional agents for the next fiscal year. As the entrance salary of prohibition agents is $2,300, this would add $1,350,000 to the enforcement costs, aside from the normal increase in the budgets of the Coast Guard, Department of Justice and other agencies interested in the problem.

Budget of $45,000,000.

Critics of the dry law already are gathering ammunition. They will point to the closing of navy yards, the curtailment of postal collections, the halting of naval steaming operations and numerous other instances of economy in lamenting the rising cost of prohibition.

Out of the budget this year of around $45,000,000 to enforce the dry law, only $9,000,000, or only 20 per cent, goes to the Bureau of Prohibition, which is charged with actual enforcement of the law within the continental United States.

The balance goes for prosecution of those arrested, court trials, prevention of smuggling and handling of permits for those allowed to legally use alcohol in various products, as well as supervision of the medicinal supply.

Three Departments Involved.

Prohibition enforcement, aside from occupying the major attention of Congress, extends into three major departments—Justice, the Treasury and Interior—the latter in only a small way, however, with $90,000 to suppress the liquor traffic among the Indians, and $16,200 to handle the job in Alaska.

This year the Bureau of Prohibition was given $15,000,000. It is estimated that $9,000,000 went to the bureau and $6,000,000 to the handling of permits under the Bureau of Industrial Alcohol. It is also estimated that $10,000,000 of the Department of Justice goes to dry law enforcement and that one-half of the Coast Guard's $32,000,000 is used to prevent smuggling, primarily liquor.

Prediction Near Fulfillment.

To this must be added $250,000 for the Commission of Law Enforcement and Observance, as it is admitted in all circles that the dry law led to the necessity of the investigation of crime.

Shortly after the dry law was passed it was predicted on the floor of the Senate that, eventually, enforcement would cost $50,000,000 a year. Dry leaders went up in arms and quickly scouted the idea.

The late Wayne B. Wheeler, general attorney of the Antisaloon League, underestimated the cost by about $40,000,000 a year, and the drys in the Capital are admittedly worried at the outlook on the prohibition problem in the face of the economic depression.

CURTIS DENIES AID IN LIQUOR PERMITS

Continued from Page 1.

From the home of his sister, Mrs. Dolly Gan, the Vice President last night issued a statement emphatically denying Maj. Campbell's charges.

"I was greatly amazed," Mr. Curtis wrote, "to see the statement in today's Washington Post in Maj. Campbell's article on prohibitio nenforcement that I, while senator, had 'used my influence in Washington, and caused him to issue an alcohol permit,' for I have never used by influence, either directly or indirectly, to have such a permit isued, and if my name were used by any one it was done without my knowledge or consent. I did not at any time back campaign managers or any one else by my influence in Washington for the purpose of securing alcohol permits, as alleged by Maj. Campbell.'

Mrs. Gan nadded verbal denials of the charges, and expressed surprise at "any one having the temerity to issue such absolute falsehoods."

Frances White Seized For Taxi Bill of $3.50

New York, Sept. 7 (A.P.).—Frances White, not so long ago the favorite of Broadway musical comedy and once one of the highest paid actresses on the stage, today received a suspended sentence in West Side Court when she admitted she was unable to pay a $3.50 taxi bill immediately.

Miss White had been locked up in a police station for five hours after a cab driver turned her over to police. Court attendants were leading her away to take her fingerprints when Magistrate Jean Norris learned who she was and called her back. The actress asked for three days in which to raise the money and it was granted.

The actress appeared in such shows as "The Follies," "The Midnight Frolic," "Hitchy-Koo," "Jimmy" and "The Hotel Mouse."

On Account of the Death of Achille M. Burklin
We Will Be Closed Monday and Tuesday
LERCH'S, INC., 826 12th St. N.W.

DRY LAW INSINCERITY IS CHARGED

Continued from Page 1.

Secretary Mellon, as the responsible head of the Treasury Department, will play a part, and especially his subordinate, the prominent dry politician, former Lieut. Gov. Seymour Lowman, of New York State.

Mr. Lowman, as Assistant Secretary of the Treasury, was in direct charge of all prohibition enforcement until July 1 and still is in charge of customs, Coast Guard and the immensely important permits for withdrawal of alcohol and whisky for supposedly legitimate purposes.

Mr. Lowman, during the campaign summer of 1928, ordered me to loosen up my brewery supervision in New York City, while the Republican party was campaigning against the wet Al Smith. He frankly declared that the voters of New York should have beer to soothe their parched throats before election. There will be a lot more about Mr. Lowman.

I will tell of the continual pressure of machine politicians to keep unsavory or incompetent individuals on my force as dry agents, a pressure which is exerted on every prohibition office in the country.

Had to Trick Agents.

The wet Samuel S. Koenig, Republican leader of New York County, the other wet county bosses, and the wetter Representative La Guardia, who is always ready to shout about the sins and inefficiencies of prohibition agents, were always insistent that the henchmen of their wet organizations should have jobs enforcing the dry law, irrespective of their records.

In planning secret raids, I sometimes had to trick my agents to keep the black sheep among them from betraying me.

And when my men, mostly sincere and competent, made arrests and got evidence, their cases frequently ran into almost complete nullification of criminal prosecution, as well as gross political favoritism in the office of the United States Attorney, Charles H. Tuttle.

Special emissaries, sent from Washington headquarters in cases where political influence was brought to bear, ignored the evidence we had obtained, sought to overrule my findings, in some cases betrayed the secrets of my office.

Envisions Heavy Pressure.

Today a new political campaign is warming up. Certainly Andrew McCampbell, the new prohibition administrator in New York, and my former assistant, William P. Moss, who now has the job of issuing permits in New York State, are facing enormous pressure, exactly as is every other prohibition executive in the country, for quite aside from personal bribes and graft, the political game is to try to buy campaign contributions and political favors with bootleg concessions.

I am perfectly confident that if I had been willing to accept orders from Washington and to accommodate the local politicians at the expense of honest enforcement, I might still, if I desired, be holding a nigh Government job in New York, carrying on a sham battle for the Eighteenth Amendment.

But long before I resigned I had served notice that when the July 1 reorganization came about I would have nothing more to do with the enforcement of the Volstead law. I am still a prohibitionist at heart. For years before I took my prohibition job I hadn't had a drink and I don't expect to take one for years to come. But my experience has taught me that the dry law has subsidized crime and linked it indissolubly with politics. It contaminates everything it touches. And the situation never will be cleaned up except by repeal.

Complained to Superiors.

So intolerable did my situation become during the summer of the 1928 presidential campaign that I wrote my resignation, because I felt I could no longer remain in the service under oath and obey the orders issued to me from Washington. Gen. Lincoln C. Andrews, who had brought about my entrance into the service, persuaded me to remain, because of the damage my resignation and its consequent announcement would cause to Republican chances in New York. I saved my conscience by refusing to obey the orders of Seymour Lowman.

During that summer I told all the facts to Ogden Mills, Undersecretary of the Treasury. I told them to Mrs. Mabel Walker Willebrandt. I told them to Gen. Andrews and know that he told them to Col. William J. Donovan, then confidential campaign advisor to Herbert Hoover. It would surprise me to know that Mr. Hoover was not made aware of them at that time.

Yet, under the Hoover administration, Mr. Lowman remained in the Treasury in charge of prohibition enforcement.

Tells of Hanlon's Exile.

I fought and esisted the politicians in both Washington and New York during my whole three years in the New York office. But they got no favors from me. Besides a marked increase in criminal investigations under my regime I accomplished a vast reduction in alcohol and liquor withdrawals. During 1929 I either revoked or refused to renew permits aggregating a yearly withdrawal of alcohol amounting to more than 1,700,000 gallons, which would have gone almost entirely into bootleg channels.

But was I drying up New York? I was not. What good did it do for me to reduce withdrawals when alcohol was pouring into my district from every direction, particularly from New Jersey?

In Newark, center of North Jersey's political hotbed, a former administrator, Col. A. J. Hanlon, tried during his term of office to cut down alcohol withdrawals, too. He was sent to Porto Rico. Col. Hanlon's transfer occurred after he refused to issue a permit to the National Grain Yeast Co., the attorney for which was David E. K. Bruce, son-in-law of Secretary Mellon. After Hanlon left for Porto Rico the permit was issued.

Cites Ritz Raid.

This is another campaign year and the politicians wanted to get me out. Repeatedly the Republican leaders told me that my enforcement policy was hurting the party in New York. And lest I be taken for just another "sorehead," perhaps I had better tell now the full circumstances of my resignation.

But first let me tell one incident by the way. On June 24 my agents raided the Ritz-Carlton Hotel, having previously secured evidence of the sale of whisky and champagne on the premises. The next day I was in Washington. Prohibition Commissoner Doran, to my astonishment, informed me that Secretary Mellon was greatly displeased because of the raid on the Ritz and that his hand had trembled when he spoke of it. According to Doran, the reason for his displeasure was that the Ritz was the hotel where the Secretary always stayed when he came to New York. I can't see why the Ritz should be more favored than the Bowery dives I had raided a few days before, and I should not have hesitated to raid the hotel even if the Secretary had been staying there at the time; but although the New York politicians were clamoring to be rid of me I can't help having a feeling—it may be only a hunch—that the Ritz incident was the straw that broke Campbell's back.

Summoned to Washington.

At any rate, all the public knows about my resignation was that June 27 it was announced to the newspapers, without any previous knowledge on my part, that I was transferred to the post of supervisor of permits in Boston, and I immediately resigned, effective June 30.

What happened was this. Wednesday, June 25, I was summoned to Washington to discuss impending changes in the prohibition administration. Enforcement activities were to be transferred to the Department of Justice, but the issuance of permits was to remain with the Treasury. On two occasions I already had refused to accept a transfer to the Department of Justice because I had long been disgusted with the futility of enforcement activities. I was, however, willing to remain in charge of permits, for a while at least.

At the commissioner's office I met Commander John D. Pennington, the administrator at Pittsburgh, who also had been summoned and who also had indicated he did not want to continue enforcement work. Dr. Doran began to explain the general set-up of the two new organizations. He informed us that the New York and Philadelphia permit offices would be the most important in the country, and that as Pennington and I were considered the most efficient administrators it was natural that those two districts should be assigned to us.

Grundy Called in.

Dr. Doran suggested that it might be a good thing if we swapped districts, Pennington taking New York State and I taking the Philadelphia office, over Pennsylvania and New Jersey. But for personal reasons neither of us wanted to do it; for me it would have meant keeping up two homes, with no additional pay. Besides, if our work had been so satisfactory, as the commissioner had said, it seemed but logical to leave us where we were already familiar with a good proportion of the territory that would be under us. If we traded it would be months before either of us could be really efficient; probably not until after election.

Dr. Doran informed us further that Col. Samuel O. Wynne, the administrator in Philadelphia, also had been summoned to Washington and that he was to be transferred to the Department of Justice as administrator in charge of enforcement in the Philadelphia district. That was understood to be agreeable to him. But Wynne had another idea.

On being summoned, instead of coming directly to the commission's office, he had come to Washington with Senator Grundy of Pennsylvania, and had gone directly to Secretary Mellon's office; and there Mr. Mellon promised Senator Grundy that Wynne should have the permit job in Philadelphia.

Read of His Transfer.

Meanwhile Pennington had consulted Senator Reed, but by the time Reed got to Mellon the promise had been given. Forthwith, without consulting Pennington, the Department of Justice sent an announcement to the press for release that night that Pennington was slated for the prohibition enforcement post in Philadelphia. Pennington heard about it and raised such a fuss that the announcement was recalled, but the next day he was persuaded to take the job. The politicians of western Pennsylvania were as eager to get rid of Pennington's supervision as those in New York were to get rid of mine, and they succeeded.

In my own case, I appealed to no politician. Every administrator I know condemns such action by his agents and I was not going to resort to a proceeding I would not countenance in a subordinate. I left Washington Thursday afternoon after some morning conferences with Commissioner Doran in which it was in no way intimated that I was not to remain in New York. Boston was never mentioned. The first news I had of my transfer was from the newspapers. I called Dr. Doran on the telephone and after he confirmed the news I told him I was resigning. He begged me not to do this, but I could see no other way out.

Had No Back Stairs.

Now I'm glad it all happened that way, for I am out of it all. It is like coming out of a cesspool and breathing fresh air. I didn't know what a relief it would be.

My experience in prohibition enforcement is like crashing with an airplane and escaping death—something I would not have missed for the world, but nevertheless one that I would not go through again for any consideration.

But I find I weigh just about what I did when I entered the service. My health is fine and I am not a nervous wreck. I never let my job worry me and always did the best I could with the means at hand. Then again, my conscience is clear. It's a great thing to be able to sleep nights.

God knows there were plenty of temptations. Perhaps I don't deserve much credit for not yielding. I just didn't happen to have been brought up that way. But if I had yielded and had anything to conceal I wouldn't be able to tell this story.

During my first six months in New York certain persons tried to "reach" me in every conceivable way. After three years some people were still hunting for the "back stairs" to my office, which did not exist.

Sought Influence Through Wife.

I was approached by old-time friends and acquaintances from my theatrical days in behalf of bootleggers with schemes that would have yielded me immense returns.

One of my lifelong friends was approached with an offer of $250,000 if I would loosen up on sacramental wine in a way that would have appeared perfectly legitimate, giving apparent supervision to a group of approved rabbis.

A former business associate approached me with a suggestion that he set my son up in the advertising business, and use this as a cloak for passing money for favors.

I was followed to the homes of friends, and some of them afterward were approached and offered substantial sums if they could influence me.

My wife, Henrietta Crosman, was offered the leading role in a play. In the course of negotiations she was invited to lunch at the Ritz-Carlton by the two gentlemen concerned and given to understand that if she did not like this particular play they would back any one she might select with unlimited capital if she would use her influence with me to grant certain favors to a certain distillery. The business cards of these two gentlemen are still in my possession.

Tells of Being Hounded.

Of course, the consideration mentioned ended Mrs. Campbell's interest in the two gentlemen right there. She hurried right down to my office, much excited. They tried to telephone her several times afterward, but she was afraid even to talk to them on the telephone.

I can distinctly remember my feelings when I was first "propositioned." An attorney I had known a long time came and made no bones about wanting to "cash in" on our friendship and split fees with me. I wanted to run out of the office and never come back.

Of course, in none of these cases would it do any good to complain to the United States Attorney. There never were any witnesses. The only way was to sit tight and keep my mouth shut.

Not finding me amenable to bribery, the bootleggers tried in every way to get some other hold on me. Men who had been my attorneys, stenographers, press agents, managers and actors from my theatrical days, even former office employes, were approached to find out if they knew something in my past which would give some hold on me; they went back twenty years and more.

My official automobile, going back and forth from New York to my home in Pelham Manor, was followed for days and days in the hope that some time I might do something indiscreet that I could not have made public.

Favors for Contributions.

Out of my past was combed a bankruptcy proceeding from which I had been discharged thirteen years before, and an effort was made to reopen it. I nipped this in the bud, for when I was served with papers in the action I immediately told the newspapers, and thus killed any idea that I might be influenced by fear of publicity. The matter was immediately thrown out when it came to trial in Federal court.

I had indorsed several notes in a moving picture project before I entered the Government service, and judgments for some $7,000 were secured against me. Several times I had offered to compromise the judgments, but my offers were refused.

After I became administrator in New York several persons offered to assume these obligations if I would loosen up a little in certain permit matters.

Is it any wonder, with all this continual pressure of attempted bribery and intimidation, that some prohibition officials go wrong?

But quite as important as any actual bribery is the corruption that comes from the use of prohibition as a political grab bag. The politician who would not think of actually giving or accepting a money bribe will have no hesitation at all in giving a favor in return for a campaign contribution or another political favor. It is with this perversion of prohibition enforcement that my story will mainly deal.

(Copyright, 1930.)

Tomorrow Maj. Campbell tells how he was ordered by Washington to let up on the breweries.

CONVENTION URGED ON DRY LAW REPEAL

Head of Capital Chamber of Commerce Indorses Plan of League.

COLORADAN HEADS MOVE

A national convention to determine whether or not there is general sentiment for the repeal of, or an amendment to, the eighteenth amendment is proposed by the Federal Dispensary Tax Reduction League, according to Charles W. Darr, lifelong temperance advocate and president of the Washington Chamber of Commerce.

The convention, according to tentative plans, would be held some time before Congress convenes in December, and would gather either in Washington or some Middle Western city. The movement is headed by Dr. F. W. Buck, formerly of Denver, Colo., but at present a resident of Washington. He initiated, in 1914, the movement in Colorado, which culminated in the permit law of that State in 1916.

Because of the complete success of that act of the Colorado Legislature, Dr. Buck was chosen to head the national movement.

"The prohibition enforcement officers have again and again called attention to the apparent indifference existing toward the enforcement of the Federal prohibition law," Mr. Darr said in making the announcement. "There is certainly nothing like general cooperation between the State and Federal authorities.

"From time to time suggestions have been made that the laws which were designed to carry out the Constitutional amendment prohibiting the manufacture and sale of liquor should be amended. All such proposals are useless so long as the amendment, which has been completely upheld by the Supreme Court, remains as an integral part of the fundamental law. There is only one way to meet the situation and that lies in the repeal or amendment of the amendment itself."

In order to make the convention representative, newspaper editors, educators, members of Congress, State officials, all modification organizations, and others of all shades of political opinion will be asked to suggest delegates from their respective communities, Mr. Darr said.

Erlebacher
TWELVE-TEN TWELVE-TWELVE F STREET

Recent Paris Openings Featured this Lanvin Creation . . .

Redingote

Patou brown Verona wool crepe Redingote over French beige panne velvet foundation, with appliqued Reveres and skirt.

The new flared sleeve is featured with light cuff of matching velvet.

$125

In Our Newly Enlarged Gown Salon—Second Floor.

BUY NO DESK
Until You've Seen the Sensation of The Business Show

Buy no desk until you have seen Skyscraper, the new desk by Shaw-Walker. You'll marvel at the downright cleverness of it. You'll revel in the rich beauty of it. You'll be amazed at the organized features of it. And you'll gladly pay the moderate price asked for it. Your people, too, will thank you for an easier and better day's work.

No wonder the Skyscraper Desk by Shaw-Walker was the sensation at the Business Show.

Every desk-interested person who saw it, whether officeworker, executive, official, or professional man, admired the way in which it solves old-time desk problems.

It has a new kind of top—smooth and glove-like. No other desk can have it.

Each drawer is *organized* for the worker's special convenience. One drawer is your "waste basket." Another takes a flat-type interdepartmental telephone. Others hold trays for "In," "Out" and "Pending" mail. Others, special card files, visible indexes, pencils, pads, accessories, etc.

This new-style desk was designed by Shaw-Walker, largest exclusive makers of office furniture and filing equipment in the world.

Come see it, or send your man to our show rooms. Or mail coupon for complete information.

Shaw-Walker Company, 605-13th St., N.W., Telephone District 9100.

Shaw-Walker, 605-13th St., N.W. P-9-8
Washington, D. C.
Without obligating me in any way, send complete information on the new Skyscraper Desk.
Name
Business
Address

SHAW-WALKER
Branches: Washington, D. C., Baltimore, Richmond

Outsiders estimate your business progress in part by your business stationery.

Brewood Engraved Business Stationery creates business esteem—is a good-will builder and mirrors your success.

Samples and prices on request.

BREWOOD
Engravers and Stationers
611-12th St. N.W.

XIII

Bargains for Banquets

Where Popular Demand Reduces Prices

"One policy of your company which gives me the greatest satisfaction," writes an A&P customer, "is that you do not take advantage of a special demand for a product to profiteer.

"For example, on the third of last July my A&P store sold good quality watermelons from 25c to 55c below other stores in town. A&P, realizing that many people enjoy a nice melon for Fourth of July picnics, put them within reach of everyone."

A&P believes in making it as easy as possible for people to get what they want when they want it most. That is why A&P provides special bargains in fruits and vegetables at the height of their season, in turkeys at Thanksgiving and Christmas, in delicacies during the Holidays, and in eggs at Easter.

The usual custom is to charge a little more when people for one reason or another are pretty sure to buy anyhow. A&P thinks these are just the times to make the cost of high living as low as possible.

THE GREAT ATLANTIC & PACIFIC TEA CO.

A&P
WHERE ECONOMY RULES

© 1930, The Great Atlantic & Pacific Tea Co.

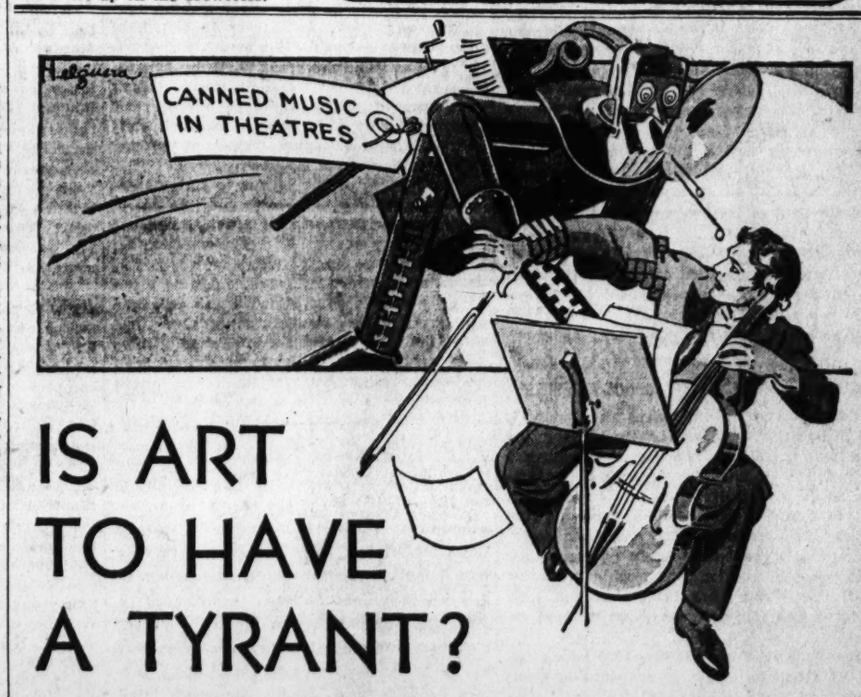

IS ART TO HAVE A TYRANT?

THO' the Robot can make no music of himself, he can and does arrest the efforts of those who can.

Manners mean nothing to this monstrous offspring of modern industrialism, as IT crowds Living Music out of the theatre spotlight.

Though "music has charms to soothe the savage beast, to soften rocks or bend a knotted oak," it has no power to appease the Robot of Canned Music. Only the theatre-going public can do that.

Hence the swift growth of the Music Defense League, formed to demand Living Music in the theatre.

Every lover of music should join in this rescue of Art from debasement. Sign and mail the coupon.

AMERICAN FEDERATION OF MUSICIANS
1440 Broadway, New York, N. Y.
Gentlemen: Without further obligation on my part, please enroll my name in the Music Defense League as one who is opposed to the elimination of Living Music from the Theatre.
Name
Address
City *State*

THE AMERICAN FEDERATION OF MUSICIANS
(Comprising 140,000 professional musicians in the United States and Canada)
JOSEPH N. WEBER, *President*, 1440 Broadway, New York, N. Y.

The Washington Post.

THE WASHINGTON POST CO.
Washington, D. C.
EDWARD B. McLEAN,
President and Publisher

MEMBER OF THE ASSOCIATED PRESS.
The Washington Post is a member of the Associated Press, receiving the complete service of the world's greatest news-gathering organization.
The Associated Press is exclusively entitled to the use for republication of all news dispatches credited to it or not otherwise credited in this paper, and also the local news published herein.

TERMS OF SUBSCRIPTION.
Delivered by Carrier in Washington.

Daily, Sunday included, one year	$8.40
Daily, Sunday excepted one year	6.00
Sunday only, one year	2.60
Daily, Sunday included, one month	.70
Daily, Sunday excepted, one month	.50
Sunday only, one month (with four Sundays)	.20
Sunday only, one month (with five Sundays)	.25

BY MAIL, PAYABLE IN ADVANCE.
Maryland and Virginia.

Daily and Sunday.	Sunday Only.	Daily Only.
One year.. $10.00	One year .. $4.00	One year.. $7.00
Six months 5.00	Six months 2.00	Six months 3.50
One month .85	One month ..	One month .60

ALL OTHER STATES.
(Mexico and Canada, Incl.)

Daily and Sunday.	Sunday Only	Daily Only.
One year.. $12.00	One year... $5.00	One year... $8.00
Six months 6.00	Six months. 2.50	Six months. 4.00
One month 1.00	One month. .50	One month. .75

All Subscriptions by Mail Payable in Advance.

New subscriptions for The Post or renewals will not be accepted unless payment accompanies the order. Remittances should be made by drafts, checks, postoffice orders, registered letters or express orders, payable to The Washington Post Co.

Entered at the Postoffice, Washington, D. C., as second-class mail matter.

National Advertising Representative—PAUL BLOCK, Inc., Park-Lexington Building, New York; Palmolive Building, Chicago; Little Building, Boston; General Motors Building, Detroit; Guarantee Trust Building, Philadelphia; Russ Building, San Francisco.

Monday, September 8, 1930.

EUROPE'S PIPE DREAM.

The report of the European Customs Union on the proposed economic federation of the European nations has been completed and presented to the delegates of 27 continental nations and Great Britain, who will meet for consultation on the subject at Geneva this week. The report is favorable to the undertaking. It recommends the methodical reorganization of the European economic system, especially with regard to production and exchange and the lowering or elimination of customs barriers. It visualizes the problem as primarily one of "replacing the present chaotic system with an organization governing production and sales, to be developed later to a point where a common European market could be evolved, the latter being created and maintained for the purpose of elevating to a maximum degree the welfare of humanity within the territory of the European community."

This is a highly creditable aim to which no one could possibly take exception. If the welfare of humanity within the territory of the European community were elevated and a common market developed, the whole world would benefit through an increased demand for goods. Moreover, economic intercourse would be stimulated through the reduction of the obstacles that oppose the free flow of goods across national boundary lines. But the "replacement of the present chaotic system" is another matter. Are the nations of Europe ready to cooperate to the extent of developing a common European market?

Each of the 27 continental nations that are participating with Great Britain in this week's conference has traditions of long standing. Their peoples are nationalists first and Europeans afterward, and it may be doubted that any of the countries would subscribe to a plan for economic cooperation in which it did not believe that it was getting a little the better of the bargain. Great Britain, of course, can be reckoned out of the combination from the very start. Her chief interest now is the development of an empire market, and adherence to a European union would stand in the light of the development of the empire market. It is not unlikely that the nations will meet at Geneva this week, subscribe heartily "in principle" to the proposed union, and appoint committees to consider plans for bringing it into being. In these committees the project can be eased into painless death.

FRAUDULENT EMPLOYMENT AGENCIES.

Unemployment always gives rise to a flock of fraudulent agencies that prey upon the job hunter. Even in times of prosperity illegitimate employment agencies do a thriving business by selling jobs that do not exist, but in times of depression agencies for defrauding the unemployed of their last dollar spring up overnight. They operate until they have secured a considerable profit, or until they come under suspicion and then disband, and the victims are left without recourse.

Numerous incidents of this kind have come to the attention of the Department of Commerce. George J. Eder, chief of the Latin-American section of the division of regional information, has issued a statement to warn the public against being misled by tales of ample employment in the southern countries. Agencies that promise jobs in Latin America and which collect a fee in advance are invariably fraudulent, he says. Prospects for such employment are very remote in view of the depressed economic conditions in every one of those countries. It is estimated that there are 3,000 positions available in the United States for every one open to American citizens in Central and South America.

The Department of Commerce is cooperating with the Postoffice Department in exposing fraudulent employment agencies. These predatory cliques can be quickly put out of operation when they are discovered, but some are not exposed until many workmen are swindled. Unless workmen investigate the character of the agency with which they deal they will continue to fall prey to the human vultures that hover over the haunts of the unemployed.

"MANKIND A MISTAKE."

Where ignorance is bliss, saith th'adage, 'tis folly to be wise. Dr. H. S. Harrison, head of the anthropology section of the British Association for the Advancement of Science, seems to think that man in his folly has emerged from his period of bliss and is now adrift—a stranger in a strange universe. In short, he regards man, since he has acquired an intellect, skill in the use of tools and genius in inventing them, as a mistake of nature.

When the ancestors of man were indistinguishable from those of the anthropoids they did very well, in the opinion of Dr. Harrison. He can not understand why nature put humankind through such a rigorous process of evolution and produced the modern result. "Man had already been given the means to earn a livelihood," he said, "and found himself commanding and inventing luxuries. In producing a new and cunning big-brained animal with hands, nature overshot her mark, and we are struggling with the consequences."

This appears to be a lamentation on the part of the distinguished scientist that he is not blissfully swinging from branch to branch in a tropical forest. Life has become too fast to suit his taste. Hence, he convinces himself that man is only a freak. Perhaps nature has made some serious mistakes, but taking everything into consideration it is just possible that the intelligence back of creation knows more of what man is and what he ought to become than Dr. Harrison.

If one reflects upon the necessity of light and heat from the sun, the narrow range of temperature in which life can be sustained, the innumerable factors that enter into the production of food and the provision of water and the miracle of the perpetuation of life, nature does loom up as one gigantic freak—unless direction by some superior intelligence be acknowledged. Apparently the distinguished British anthropologist has become so engrossed in his fossils that he ignores the flesh that clothes and the spirit that actuates "nature's mistake."

BANKRUPTCY ABUSES.

To what extent is the Federal bankruptcy law a medium through which dishonest persons may swindle their creditors? Is there not some way more equitable than cancellation for settling debts of defunct corporations and individuals? How can individuals who take advantage of the bankruptcy laws by fraud be punished?

To these questions a commission under direction of Lloyd Garrison, special assistant to the Attorney General, is giving attention. The investigation was ordered recently by President Hoover with a view to correcting the widespread abuses that have grown out of the bankruptcy law. Mr. Garrison told a group representing various national business associations that the inquiry is being centered upon the problem of the individual bankrupt, and he intimated that recommendations for sweeping changes in the existing law will be made.

Previous investigations into abuses of bankruptcy have dealt chiefly with its administration. In New York it was found that professional receivers were collecting exorbitant fees out of assets that should have been distributed to creditors. But the personal problem, says Mr. Garrison, is far more important than the question of administration. The immense loss sustained by merchants and others as a result of the bankruptcy law might be trimmed down somewhat by improved methods of administration, but it can not be substantially reduced until the whole system is overhauled.

Liabilities of bankrupts in the United States last year totaled more than $1,000,000,000, and only 8 per cent of them were paid. Two-thirds of all bankrupts ask the courts to discharge their debts without submitting any assets whatsoever to distribute to creditors. A considerable percentage of petitions for bankruptcy are filed by persons who have lived beyond their means, taking advantage of credit wherever offered, and then asking the court to wipe out their obligations. The most flagrant abuse of this law is by the bankrupts themselves.

The purpose of the law is to give unfortunate individuals another chance. In operation, however, it frequently provides a means for swindling the public. The question is: How can the honest individual who is crushed under a burden of indebtedness be given a new start, without allowing the parasites of society to go on defrauding every one with whom they deal under protection of their own insolvency? If the investigating committee can solve this problem it will indeed be rendering a service to the country.

INCREASE IN SAVINGS.

The trend of savings deposits offers an interesting side light on the current economic depression. During 1929 savings fell below those for 1928, because money was flowing into other channels. Credit was much in demand and short loans commanded a premium. Speculation on the stock market absorbed vast sums. During the current year of subnormal business activity, however, savings deposits have steadily increased. The Federal Reserve Board reports that time deposits of all member banks aggregated $13,584,000,000 at the last check-up this year, an increase of $282,000,000 over the same date last year.

It is not altogether strange that a period of unemployment and depressed economic conditions should bring about increased savings. Funds accumulated in checking accounts have been transferred to savings. Many who are not impressed with the necessity of saving in ordinary times have felt the need to lay something away for possible "rainy days." This tends to reduce the general purchasing power, just as unemployment reduces the capacity of the public to consume. It represents self-imposed restraint on the part of the people.

Most of the gain in savings is attributed, however, to the withdrawal of money from speculation. Large sums no doubt have been diverted in this way, but at the same time thousands of people have drawn upon their savings accounts to buy stocks while the market is low. Millions of new stockholders have been added to the rolls of the great corporations since the Wall street crash last fall. The general result of the deflation has been to distribute stock among a much wider circle of small investors. Most of these new stockholders are not speculators. Convinced of the soundness of American industry, they have purchased small holdings outright, using in many cases funds accumulated in savings banks.

The fact that savings have accumulated in spite of this widespread purchase of stock is encouraging. When normal business activity is resumed the purchasing power will be strong. Some of the accumulated capital will be released to hasten the return to prosperity.

LONG RANGE FORECASTING.

The science of meteorology has gained an important place in the daily affairs of the whole civilized world. Weather forecasts are of inestimable value to agriculture, commerce and aviation. Nor can the convenience of weather information to the public be overlooked.

Steady improvement in the character of service rendered by the Weather Bureau has been made possible by study of the science. Forecasts have become more accurate and more detailed. But the value of meteorology would be immeasurably extended if it were possible to forecast the weather for longer periods.

In an address before the American Astronomical Society, Dr. Charles G. Abbot, secretary of the Smithsonian Institution, held out hope that reliable long-range forecasting may become practical. For more than 30 years scientists of the Smithsonian have been investigating the sun. The heat given off by the sun varies from day to day, and the earth's temperature varies in response to these changes in solar radiation. Dr. Abbot's tests have proved that since January 1, 1924, whenever solar radiation increased or decreased continuously for a period of four or five days, the temperature at Washington and other stations showed a definite deflection up or down.

Apparently slight solar variations have far-reaching effects upon the temperature. The manner in which this effect is produced remains a mystery. Temperature changes are not a direct result of the varying degree of heat given off by the sun, and Dr. Abbot concludes that the influence operates through some atmospheric mechanism which as yet is not understood.

Dr. Abbot is careful to emphasize that his results are tentative. The subject is of such widespread interest that his future experiments will command the attention of the public as well as of meteorologists.

Senator Hawes becomes president of the Wild Life Association. That job should have gone to a New York hostess.

The new style decreed by the hairdressers' convention is a bob that looks like something else. No doubt it will be very popular in political circles.

THE WORLD'S WHEAT

From the Wall Street Journal.

Wheat at Chicago on September 4 sold at 81 cents a bushel for the September delivery and 86¾ for December. These prices are about 50 cents a bushel lower than a year ago, 5 cents a bushel cheaper than the present price of corn and are the lowest in 16 years. There is no need in straining the imagination to find a reason for these low prices, for they are merely the market's conclusion of what consumers will be willing to pay for wheat, and that conclusion is based on the relation between probable demand and apparent supply.

Within the week Broomhall estimated that in the present season Europe would import 608,000,000 bushels of wheat and flour compared with 492,000,000 a year ago and other countries 128,000,000 against 144,000,000 last year. This estimate makes a total of 736,000,000 bushels of wheat and flour that the importing world will require this season compared with 636,000,000 last year, an increase of 100,000,000 bushels in this season's requirements over those of last year. This, of course, is a bullish fact, but his probable distribution is none too encouraging for the United States and Canada.

He expects Russia to ship 48,000,000 bushels compared with practically nothing in past season, the Danubian countries 44,000,000 and India 24,000,000 where they shipped nothing in the previous year, while smaller shippers will total 12,000,000 against 72,000,000 a year ago. The total of all these is 128,000,000 bushels against 72,000,000 in the preceding season. Thus the gain of 100,000,000 bushels in demand will be offset by 56,000,000 increased shipments from countries of which but little is expected.

Furthermore, Broomhall assigned 104,000,000 bushels to Argentina against the 144,000,000 shipped last year. Argentina's harvest comes in the middle of the European crop year, and in the past season it had a small crop preceded by a large one the year before. It can ship but little more now until after the new harvest season beginning January 1, and markets should fluctuate somewhat with the crop outlook there. At present the news is favorable for the crop and as Argentina is not innoculated with the "hold your wheat" fallacy a good crop there would mean heavier shipments in the last half of the crop season.

Broomhall does not expect the United States to equal its exports of 156,000,000 bushels of last year, and as our crop is a little larger and carryover considerably more the situation can not be called encouraging. That more wheat than usual will be fed to live stock is very probable, but the market is somewhat skeptical of sufficient being used in that way to make up for lessened demand from abroad. These are the main facts that perhaps permit an oversold condition to develop driving prices to extreme lows, but in the main, they represent the present situation.

JUST A MOMENT.

By STEPHEN B. STANTON.

Things become transparent in memory because of their attenuation.

Don't draw a line under life's account yet—you may add some items.

How many mounts of illusion must we ride down under us before we finally take to our feet!

No argument avails unless it implants your point of view.

To others in vain we look for likeness—much less for identity.

—Detroit News.

Get Off the Hose!

PRESS COMMENT.

Quite Briskly, Too.

Buffalo Courier-Express: As the bootlegger sees it, trade follows the eighteenth amendment.

Wheat Market Note.

Detroit News: If the quotations continue to fall, the time may be near when wheat will be considered a weed.

X Marks the Body.

Detroit News: The man who steps in front of an automobile is now a law-breaker in Paris. Elsewhere, he's the deceased.

Same Thing.

Port Clinton Progressive Times: We've noticed that a homely wife will do anything to keep her husband and a pretty one will do anything to preserve her good looks.

Just Within the Law.

New York Sun: A Carnegie professor says that women resist heat better than men. Why not? They go around undressed all the time, don't they?

Pinch Hitter.

Dayton News: It seems the tariff is going to be the main campaign issue in those States where the candidates are not just sure how the folks stand on prohibition.

Still Going Strong.

Philadelphia Inquirer: According to the chronology used by some chaps, the real drought that affected corn set in twelve years ago, and isn't over yet.

Few Wear Spike Shoes.

Boston Herald: "The new game with a kick in it," advertizes a midget golf proprietor, and considering the closeness of the players and their customary positions, this announcement makes the thing look sort of hazardous.

THE CREAM PUFF UPLIFT.

The Colgate University scientists who plan to test the validity of the appetite as an accurate guide to nourishment make one terrifying suggestion, says the Baltimore Sun. Pointing out the gloom under which Carlyle and Schopenhauer are assumed to have labored, they say: "We may find evidence that a cream puff at the psychological moment, for instance, might have contributed to turning those black-spectacled authors into members of the optimists' club." If they do discover anything of the sort, let us hope they suppress it. Otherwise, uplifting people from southern California will go about sneaking cream puffs among Dean Inge's hardwater rolls and making old Ed Howe, of Kansas, cheerful by feeding him lemon pie. These scientists should think twice before issuing such alarmist statements. Let them confine themselves to proving that if a man likes cheese cake, it's good for him. But let them leave the pessimists alone. Such few as remain are necessary to employ the soothing talents of the optimists.

JUST FOLKS

By EDGAR A. GUEST

THE KINDLY FATHER.

He was a kindly father who granted
every plea,
He gave his boy the toy he asked,
whatever it might be.
He could not bear to see a tear come
to the youngster's eye,
Because he loved the youngster so he
never let him cry.

He shielded him from every hurt, he
sheltered him from pain;
He drove the little lad to school and
drove him home again;
And when his sums were difficult and
troublesome to do,
To save his boy from worrying, the
father worked them through.

He planned the little fellow's day, and
as the years went by
He carried every care for him until he
came to die.
And, oh! that son was helpless then,
unused to toil or strife,
He'd neither strength nor wit with
which to face the tasks of life.

Perhaps the Father of us all Who
hears our every plea
Permits our burdens to remain that
stronger we may be.
And though at times He pities us,
'twere better in the end
That we should learn to stand alone
and on ourselves depend.

(Copyright, 1930.)

The Wild Chief's Sons Will Wear No Collar Except One They Choose to Wear.

By ROBERT QUILLEN

THERE are just two kinds of people—those who are natural-born freemen, who can not be happy without liberty and will have it at any price, and those who do not value liberty and willingly sacrifice it to win security, to keep a social advantage, or merely to side with those who have authority.

America was settled by freemen.

Among them were rich and poor, learned and ignorant, righteous and vicious, but they were united by the conviction that man has a natural right to do as he pleases.

The Colonials were not all lovers of liberty, however. Among them were the king's servants, and among them also were freemen corrupted by prosperity or social ambition who valued a feathered nest more than liberty. These were the Tories—the boot-lickers.

The freemen, safely distant from a tryant's power and foot-loose in a rich virgin land waiting to be exploited, obeyed the laws approved by their conscience and no others.

Forbidden to trade rum for the Indian trapper's pelts, they considered the law a violation of their natural rights and traded as they pleased.

Forbidden to import tea, molasses and similar commodities without paying a heavy duty, they regarded the law as an injustice and became a race of smugglers.

Through three hundred years of history these freemen and their descendants, while developing the greatest civilization of all time and striving always to attain a higher level of community righteousness, have maintained their right to pick and choose the laws they would obey.

Whether importing slaves in violation of law or in violation of law helping slaves to escape—whether making moonshine liquor or violently resisting a draft—whether evading taxes, gambling, shooting game out of season or working on Sunday, they have with a clear conscience violated laws that did not meet with their approval.

Disregard for law is not new in America. It is as old as the first law that displeased freemen.

It is our heritage and our history.

Freemen simply will not obey a law that violates their conception of right.

Like it or not, that is the truth.

And those who would save America now must make the law so just and equitable and above reproach that freemen will believe it worthy of respect.

(Copyright 1930.)

THE ONCE OVER

By H. I. PHILLIPS

EXTRA! JUDGE GLOMMOCK P. PHOOTLE CONFESSES!

("Judgeships Bought and Sold on New York Bench, Is Charge."—Headline.)

Troubled by his conscience, alarmed by the investigation into bought judgeships or crazy from the heat, Judge Glommock P. Phootle today made the following complete and astounding confession of having purchased a place on the bench through Tammany Hall. Judge Phootle resigned some days ago. "I did not quit through any fears of exposure," he said today. "I quit because I could not keep up the time payments."

• • • •

"My first judgeship was in the lower court, one of the lowest you'd ever find. I had not done very well in my own business, which was selling dyed sparrows as singing canaries. My wife had saved up some money and a Tammany leader, knowing I was not getting anywhere, suggested to her that she set me up in business as a magistrate. Tammany had a surplus of benches that year, on account of changing the models in midseason, and they were closing them out at reductions of $285. I forget just what my wife paid for mine, but I remember they allowed her $100 on an old piano and $25 on a phonograph that cost us $150.

• • • •

"Well, at first it was not easy, as I did not know much about operating a judgeship, but after a few lessons I got the hang of it and then it was lots of fun. I closed out my singing-canary business and went into bogus copper stocks on the side. After a time the wife and I tired of a small bench and wanted a larger one.

• • • •

"We went to Tammany Hall and told them we were interested in a new bench, something roomier and with more snap to it. The leader gave us a demonstration on several of the higher priced ones and we finally decided on a judgeship that would give more service. It cost $35,000, with extra charges for equipment, as I had to buy my own cap and gavel. I asked what he would allow me on the old judgeship and the leader had it appraised and said all he could give me on a trade-in would be $75. This was pretty small, but he said I had put it in pretty bad condition and it would take a lot of money to fix it up so anybody else would want it.

• • • •

"Anyhow, we finally gave in, with the understanding we could have time payments. The leader let us have the new judgeship for $10,000 down and the rest in twelve monthly payments. I kept up the payments for the first few months without trouble, as I was operating a speakeasy on the side, but another judge opened a place next door and he drew away all my trade because he could dance and sing. So I couldn't keep up the payments."

"How far behind did you get?" he was asked.

"Oh, only a month," he replied. "If a judge gets behind a month a collector comes and takes it away. I resigned just as he was knocking on the door."

SEPTEMBER, 1930.

A haze on the far horizon.
The infinite, tender sky;
The ripe rich tint of the cornfields,
And the wild geese sailing high.
And all over upland and lowland
The groans of the people who
Rushed back from their gay vacations—
And can't find a thing to do!

"New High-Speed Tickers Installed to Record 9,000,000 Share Days on Stock Exchange."—Headline. There you have the answer to the question, "Pop, what is an optimist?"

The new tickers will do twice the work of the old tickers in the same period, but, the market being what it is just now, their advantage for the present will be to keep the brokers from getting too much sleep during business hours.

Some stock market prophets are so optimistic now that a proposal to split their optimism five for one would seem in order.

MODERN MERCHANDISING.

He entered the cigar store
To buy himself a pipe,
But bought a book, a sandwich,
Some bric-a-brac and tripe!

Can you remember away back when respectable papers would have referred to him as "Limbs" Diamond?

Elmer Twitchell made a 200-mile motor trip home in the Labor Day traffic jam and says the odor of burning brakes is still in his clothes.

(Copyright, 1930.)

LETTERS TO THE EDITOR.

Northern Route Best for Commercial Transatlantic Flight Because Shortest, Yet Weather Uncertainties There and Longer Southern Route Make Such Flight Problematical, Says R. T. J.

To the Editor of The Post—Sir: I note that Capt. Wolfgang von Gronau believes his flight from Germany to America proves the feasibility of immediately establishing commercial transatlantic air transport companies. "We flew," he says, "in an old plane, without proper radio equipment, and made no advance preparations. If we were able to do this and still to get through without undue delays in the face of almost continuous storms and fog, it should not be difficult to duplicate the trip regularly and successfully with the modern equipment which is available today." I also note that he adds the crossing should be divided into three stages, with intermediate bases on the west coasts of England, Iceland and Greenland.

The northern route is by far the shortest link between the continents. The plane has yet to be developed that is capable of spanning the Atlantic by any of the longer southern routes unless, perchance, the DO-X that will be flown to the United States next month is such a plane. But the northern route offers almost insuperable meteorological obstacles to regular commercial transatlantic flight. Capt. von Gronau made his crossing in late August. Between August 15 and September 15, the most favorable flying weather of the year prevails over the northern route. For the balance of the year the spaces that separate America from Europe by way of Iceland and Greenland are torn by storm and beset with fog. Capt. Coste waited all summer for the break in the weather that permitted him to span the ocean in a nonstop flight. Had he not been ready to embrace the opportunity to take off when it developed he might have had to wait until next summer for another opportunity.

Commercial aviation can not wait for breaks in the weather, in my belief, because common carriers must be operated on reasonably regular schedules. It is due to the uncertainty of the weather over the northern route that Capt. von Gronau's assertion may be questioned. In the face of the fact that he fought storms and fog almost all the way across in the most favorable flying season, one wonders if he would have succeeded in his venture had it been undertaken at another time of the year.

R. T. J.

Agricultural Problem One of Surplus Production and Due to Earth-loving Farmers—Ask Don Marvel.

To the Editor of The Post—Sir: Thirty-two years ago Sir William Crookes stirred the world with the gloomy prediction that a wheat deficiency would develop by 1931, of sufficient extent as to cause widespread starvation, unless science could devise methods of increasing production. Prof. F. O. Bower, president of the British Association for the Advancement of Science, recalls Sir William's prediction, and tells how science has extended the northern limits of wheat growing and increased the yield per acre, so that the "wheat-eating public is still able to sleep well at night as far as wheat shortage is concerned."

May I in turn say that the concern now throughout the world, but particularly in the United States, is over surplus production? This surplus production, too, is a problem for science to solve.

If the world were producing wheat as it was 30 years ago there would be no farm problem. But improved fertilizers, better seed grain and improved methods of cultivating and harvesting have combined to increase the total yield, and the prospect is that as time goes on yields will be further increased. Therein lies the farm problem; and it is doubly difficult in that it is social as well as economic in its nature.

In other fields of activity improved processes invariably result in population shifts. When machinery enables a manufacturer to dispense with hand labor the workmen scatter and find jobs elsewhere. With agriculture, however, the story is different. Civilizations are rooted in the soil. The farm problem would disappear except for the fact that farmers recognize instinctively their kinship to Mother Earth and generally resist the movement cityward. Furthermore, if science continues to increase yields and to bring fertility to barren soils, as it probably will, the farm problem will increase in seriousness. The world is scratching at the surface of the farm problem. It has not yet realized its depth. DON MARVEL.

Farmer Perkins Suggests That Government Guarantee "Reasonable Returns" to the Farmers.

To the Editor of The Post—Sir: The farm relief authorities seem of the opinion at this particular time that the acreage of wheat planting should be reduced, which is a tendency to diversification of crops—said to be desirable for all purposes.

The wheat growers ask what shall be planted instead of wheat. What assurance is there that they will not have a bad yield from natural causes, a low market, or be then requested to raise something else than the crop they had substituted for wheat?

Under such circumstances, does it not appear that the scientific solution would be if they are to have a Federal farm subsidy, an apportionment of the crops to be grown each year should be made by agricultural experts, with a guarantee of a fair and reasonable return to the farmer, accounting his costs, if he accepts the governmental request or advice, irrespective of what may happen through drouths, market prices and other incidents not occasioned by his negligence? And could not such procedure be followed with raisers of live produce on farms or ranches?

LEWIS B. PERKINS,
Marion, Va., Sept. 5.

He's Cautious.

Albany Evening News: We notice that even the man with a pocket lighter usually accepts the matches that are given to him when he buys a package of cigarettes.

EVENTS OF INTEREST IN SOCIETY CIRCLES OF CAPITAL

King of Siam Pays Tribute To Mr. Loftus

Order of White Elephant Conferred Upon Him for Services.

By JEAN ELIOT.

IN recognition of long service to the State, the King of Siam has conferred upon Mr. Edward H. Loftus, some time counselor of the Siamese Legation at Washington, the Order of the White Elephant, with the grade of commander, and an honorarium of a handsome sum with which to purchase a house. These honors are tokens of his majesty's personal approval of Mr. Loftus' record of 29 years in the Diplomatic Service of Siam, during which time he was attached to the legation in Washington in various capacities, from second secretary to counselor. An Englishman by birth, Mr. Loftus was devoted in his allegiance to his adopted land and frequently served as charge d'affaires in the last years of his connection with the Siamese Legation.

On his retiremen from diplomatic life at the end of last September, Mr. Loftus and his charming English wife left Washington, much to the regret of their many friends. They have since been living in Charlottesville, Va. Their younger son, Mr. Reginald Loftus, was then a student at the University of Virginia.

Graduated with distinction in June, young Mr. Loftus and his father started at once on a prolonged motor tour, driving from Virginia to Texas, through the length of California to Vancouver, B. C., and on their way back, visiting several of the national parks. They have but recently returned to Charlottesville. This week Mr. and Mrs. Loftus will sail for England to make a series of visits to relatives. They expect to return in time to spend Christmas with their sons, Roderick and Reginald, in Charlottesville, and after that they will decide where they will make their permanent home. Should they elect to live in Washington, they would be warmly welcomed.

As an earlier tribute of the esteem of the Siamese government, Mr. Loftus was given a Siamese name and during the latter part of his residence here he was officially known as Phya Nides Virajkich.

The Secretary of Labor, Mr. James J. Davis, spent the week-end with Mrs. Davis and their children at Ventnor, N. J. Mrs. Davis and the children, who have been at their cottage since early summer, expect to return to Washington next Monday.

Secretary Cotton Plans For Home in Georgetown.

The Acting Secretary of State, Mr. Joseph P. Cotton, is in town for a few days completing arrangements for leasing the residence at 1403 Thirtieth street, which was occupied last winter by Mr. F. Trubee Davison, Assistant Secretary of War for Aviation, and Mrs. Davison. Enamored of Georgetown, which has become a center of fashion in the last few years, Mr. and Mrs. Davison have bought a house in N street, of which they will take possession when its restoration is complete.

Since coming to Washington Mr. and Mrs. Cotton have been living at 1701 Nineteenth street, for several years the home of the former Secretary of State and Mrs. Frank B. Kellogg.

Mrs. Nat Wildman, who has been the guest of her parents, Mr. and Mrs. Samuel Goldenberg, will leave Wednesday for her home in New York.

Mr. A. Blair Thaw has taken an apartment at the Hay-Adams House pending the recovery of Mrs. Thaw, who recently underwent an operation at Emergency Hospital. Mrs. Cord Meyer, of New York, daughter of Mr. and Mrs. Thaw, spent several days in Washington last week and will return for occasional visits while her mother is ill.

Kelleys Will Visit Here Before Returning Home.

Mr. and Mrs. McClure Kelley, who have been abroad, will arrive in Washington the last of this week or the first of next week and will visit Mr. Kelley's mother, Mrs. William Fitch Kelley, at the Knole, her country home on the Rockville road, before returning to their home in Aurora, Ill. Their small daughter remained with Mrs. Kelley at the Knole while they were in Europe.

Mr. and Mrs. Kelley spent some time in Italy, formerly the home of Mrs. Kelley, who was Miss Dora Catalani, and later they were guests of Senorita Rosa Padilla, daughter of the Spanish Ambassador and Senora de Padilla, in San Sebastian, Spain. They spent last week in Paris.

Representative and Mrs. Fred A. Britten, now in Paris, expect to sail for this country next summer, but will go to Montauk Point, Long Island, for a brief stay before coming to Washington. After attending the sessions of the Interparliamentary Union in London, Representative and Mrs. Britten spent several weeks at Karlsbad.

Herr Wolfgang Gans Edler zu Putlitz, secretary of the German Embassy, has returned to the Capital from Eastern Point, Gloucester, Mass., where he was the guest of Representative A. Piatt Andrew.

Dr. and Mrs. Benjamin F. Iden, jr., who have been living at Florence Court, will move on October 1 to the new Shoreham Hotel, where they have taken an apartment. Mrs. Iden will entertain informally at tea on Wednesday in compliment to Mrs. William Burr Harrison and her sister, Mrs. Joseph Earl, who is visiting in Washington.

Capt. and Mrs. Beyette Parents of Twin Girls.

Cards have reached Washington from Paris announcing the birth of twin daughters on July 12 to Capt. and Mrs. Hubert Ward Beyette. Capt. Beyette is serving with American Battle Monuments Commission and has been living in Paris since shortly after his marriage to Miss Idanthea Moffett. The daughter of Mrs. Jessie Emerson Moffett, Miss Moffett made her debut in Washington several years ago and was married to Capt. Beyette, then an aid at the White House, at the close of a gay season. The two little girls will be named Jessica Idanthea Beyette and Bonnie Coker Beyette. The name Idanthea is one which has come down through several generations of Mrs. Beyette's family.

Prof. D. I. Bushnell, of the University of Virginia, and his mother arrived in town yesterday and will remain for a month. They are staying at the Hay Adams House.

Visitor in Town

Bachrach.

MISS LEAH VAN WAGONER, of Provo, Utah, is staying in the Capital after a visit in Rochester, N. Y. She is the sister of Mr. Earl Van Wagoner, formerly of Washington.

Envoy Away, Brazil Day Is Not Observed

Capital Quiet But New York Marks 108th Anniversary.

With the Brazilian Ambassador, Senor S. Gurgel do Amaral, out of town, the anniversary of the independence of Brazil yesterday passed without note here except that the flag of Brazil flew from the embassy. However, the Brazilian colony in New York had a celebration to mark the 108th anniversary of the Declaration of Ypiranga, by which freedom from Portugal was proclaimed.

It was on September 7, 1882, that Dom Pedro, son of King John VI, of Portugal, became Emperor of Brazil. In 1876, it will be remembered, Dom Pedro II, Emperor of Brazil, paid an official visit to the United States to attend the Centennial Exposition in Philadelphia, and spent several days in Washington, where he was received with much ceremony.

Mr. and Mrs. David Bennett, of Waterbury, Conn., have been at the Dodge Hotel for several days while in Washington.

Commander John M. Shafroth, U. S. N., and Mrs. Shafroth have taken a house at 3009 Cathedral avenue, which they will occupy this coming winter.

Their daughter, Miss Helena Shafroth, is with them. Commander Shafroth is a son of the late former senator, John M. Shafroth, of Colorado. His brother, Mr. Morrison Shafroth, is a candidate for the Democratic senatorial nomination from the same State.

Mrs. Shafroth was formerly Miss Helena Fisher, of New York.

Mr. and Mrs. Rex M. Beach, of Mexico, who are motoring through the East are at the Grove Park Inn, in the mountains of Asheville, N. C., for two weeks before coming to Washington.

Preparations are under way for the garden party to be given by St. Aloysius Church, North Capitol and I streets. It will be held on the church ground and will open Saturday, September 13, to be continued until September 20.

Mr. Davison Has 1,000 at Island Party

Fete at Peacock Point Dedicated to Nassau G. O. P. Committee.

More than 1,000 men and women attended the annual clambake given Saturday by Mr. F. Trubee Davison, Assistant Secretary of War for Aviation, at Peacock Point, the estate of his mother, Mrs. Henry P. Davison, at Locust Valley, Long Island. The fete was arranged in compliment to the Nassau County Republican committee, but the invitation list included State and Federal officers and prominent county leaders. Assisted by Mrs. Davison, Mr. Davison personally greeted all his guests.

Threatening weather had made it necessary to erect a huge marquee that completely covered the tables. The bakes were built on the shore and created a source of interest to the guests for an hour before they were opened. A long low platform constructed over the beach was used for dancing and talking motion pictures were shown, showing local and national political gatherings, with many of the guests seeing and hearing themselves upon the screen. Politics, however, was taboo as a topic of conversation.

Representative Robert Low Bacon, Representative Ruth Baker Pratt and Mr. William J. Donovan, former Assistant to the Attorney General, were among those well known in Washington who were in the company.

Mr. and Mrs. G. A. Smith and Mr. Russell Young, jr., are visiting Miss Mary B. Adams, of Washington, at her summer home, Pansy Patch, at Bass Rocks, Mass.

Mr. Frederick Vining Fisher, executive officer of the George Washington bicentennial celebration, will occupy his apartment at the Hay Adams House after September 15.

Lieut. Col. and Mrs. Barnard Are Leaving for California.

Lieut. Col. and Mrs. Joseph H. Barnard will leave the Mayflower shortly for Santa Barbara, Calif., their future home. Col. and Mrs. Barnard arrived at Washington Barracks last month from Fort Sam Houston and last week the former's application for retirement from the service at the end of thirty years' duty was granted and they are leaving today for the West. Mrs. Barnard is a niece of Mrs. Blair Banister.

Capt. and Mrs. A. J. Farner and their daughter are spending two weeks in Washington, where they are guests at the Fairfax Hotel. They will go from here to Fort Benning, Ga.

Mrs. E. H. G. Slater, who has been abroad all summer, is at present at Aix-Les-Bains in the French Alps.

She is expected back in Washington the latter part of October.

Mrs. Charles Picard has as her guest her sister, Mrs. Hattie Webstock, of Louisiana.

To Wed in Autumn

Underwood & Underwood.

MISS ANNETTE BELL, daughter of Mr. and Mrs. Frank Bradley Bell, whose engagement to Mr. Adrian Labille Brunett, of Rockville, Md., is announced.

Capital Hears Mrs. Banks Is Nevada Bride

J. Dryden Kuser, Jersey State Senator, Weds New York Woman.

News has reached Washington of the marriage of Mrs Fisher Banks, of New York, and Mr. J. Dryden Kuser, of Bernardsville, N. J., which took place Saturday in Virginia City, Nev. Mr. Kuser was first married to a Washington girl, Miss Brooke Russell, daughter of Brig. Gen. and Mrs. John H. Russell, but the marriage was ended by divorce in Reno this year. The new Mrs. Kuser, once married to Mr. James Lenox Banks, jr., of New York, was also divorced recently in Reno.

Mr. Kuser, who is in the State Senate of New Jersey, is the son of the late Col. Anthony R. Kuser and a grandson of the late Senator John F. Dryden, founder of the Prudential Life Insurance Co.

The bride is the former Miss Vieva Fisher, daughter of Mrs. Joel Ellis Fisher, of New York and Oyster Bay, Long Island. She is a descendant of Gov. Welles, Colonial Governor of Connecticut.

Judge and Mrs. Kenneth Mackintosh are making their home at 2101 Connecticut avenue, having come to the Capital from Seattle, Wash. Judge Mackintosh is serving with the Crime Commission.

Archbishop Returns From Irish Journey

New York, Sept. 7 (A.P.).—The Right Rev. John J. Glennon, Roman Catholic Archbishop of St. Louis, Mo., returned today on the liner Carinthia after a three weeks' visit to Ireland.

He said he found conditions in Ireland fairly good, and called attention to the stability of the government.

Band Concerts

THE UNITED STATES ARMY BAND.
Grant Circle, at 7:30 p. m.

March, "Le Regiment Sambre et Meuse," Turlet
Overture, "Poet and Peasant" ..... Suppe
Cocoanut Dance ..... Herman
Suite in four parts, Ballet Egyptien ..... Luigini
Selection from "Romeo and Juliet" ..... Gounod
Popular, "Song of the Dawn" ..... Yellen
Characteristic, Juba Dance ..... Dett
March, "Sons of Australia" ..... Lithgow
"The Star-Spangled Banner."

U. S. NAVY BAND.
East front of the Capitol—7:30 p. m.

Spanish march, "La Guardia de Corps" ..... San Miguel
Overture, "Bohemia" ..... Dvorak
Solo for cornet, "Swiss Song" ..... Hoch
Musician Birley Gardner.
Shadow dance from the opera, "Dinorah" ..... Meyerbeer
Suite de ballet, "Coppelia" ..... Delibes
(a) Introduction and valse of the doll.
(b) March of the warriors.
(c) Hungarian dance.
Valse, "Southern Roses" ..... Strauss
Excerpts from the operetta, "The Three Musketeers" ..... Friml
Czardas from the opera, "The Ghost of the Warrior" ..... Grossmann
March, "Clear for Action" ..... Klankenburg
"Anchor's Aweigh."
"Star-Spangled Banner."

Mrs. Hennie King has returned home after passing two months at Asbury Park, N. J.

Miss Marjorie Sigmund has returned from Atlantic City where she visited friends.

Miss Elaine Langrock, of New Haven, Conn., is the guest of Miss Ruth Leon on Van Buren street.

Mrs. Hamilton Morrison has returned from a motor trip to Pocahontas, Va.

Mr. and Mrs. Sol Bloom motored here from Charleston, W. Va., for a visit with relatives.

Sons of Mr. and Mrs. Stein Back From Camp Kewanee.

Arthur Stein and Sylvan Stein, young sons of Mr. and Mrs. Sherry Stein, have returned from Camp Kewanee, near La Plume, Pa., where they passed two months. Arthur Stein was junior counselor at camp.

Fifth Avenue Fashions

It's so cool and comfy for small girls for summer afternoons.

It will interest mother, too. It's merely a one-piece front and a one-piece back shirred on shoulders, closed at side seams, and cape collar stitched at neckline.

It has perforations for the use of trimming.

It is sketched in pale blue handkerchief lawn with white rick rack braid trimming.

Style No. 598 comes in sizes 2, 4, 6 and 8 years. The 4-year size takes 1⅞ yards of 35-inch material with 6½ yards of trimming.

Yellow organdie, orchid dotted swiss, pink linen, candy striped tub silk and nile green batiste are effective.

For mornings, select gingham check, cotton broadcloth print or pique.

Price of pattern, 15 cents. Address Fashion Department, The Washington Post, 259 Fifth avenue, New York City.

598

Inclosed is 15 cents. Please send to

Write name clearly.

Street and Number

City. State.

Pattern No. Size.

"Hollyhock"—

AN attractive yet inexpensive table service of American Porcelain. Octagonal shaped plates have fluted rims. Decoration in natural shades of Hollyhocks against an ivory body.

Carried in Open Stock
Dinner Plates...$4.25 doz.
Bread & Butters..2.00 doz.
Cups & Saucers..4.50 doz.
Sugar Bowl.....70c
Creamer 50c

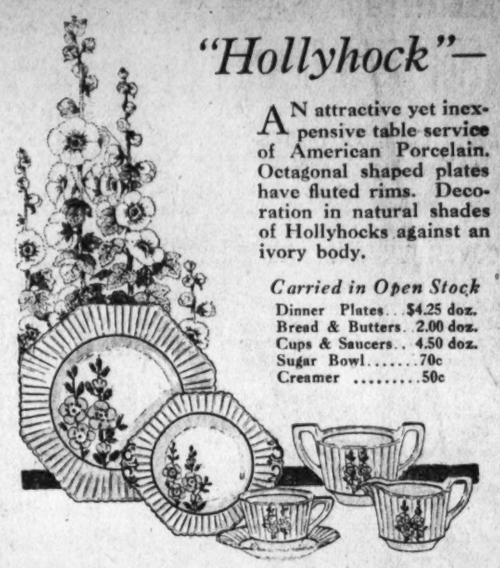

DULIN & MARTIN
Connecticut Ave. and L

BACK HOME EXCURSION

VISIT the FOLKS at HOME
SATURDAY, OCTOBER 4th
Reduced Round Trip Fares From Washington, D. C., to

Atlanta, Ga	$21.00	Greensboro, N. C.	$10.50
Augusta, Ga	20.40	Raleigh, N. C.	10.50
Macon, Ga	22.00	Winston-Salem, N. C.	11.55
Jacksonville, Fla	29.00	Danville, Va	8.75
Miami, Fla	39.00	Roanoke, Va	8.40
Tampa, Fla	36.50	Bristol, Tenn.	13.35
Columbia, S. C.	17.45	Chattanooga, Tenn	20.00
Spartanburg, S. C.	16.60	Knoxville, Tenn	18.55
Greenville, S. C.	17.70	Morristown, Tenn	17.05
New Orleans, La.	35.00	Nashville, Tenn	23.00
Birmingham, Ala.	25.00	Memphis, Tenn	28.00
Montgomery, Ala.	26.25	Hattiesburg, Miss	33.00
Sheffield, Ala	24.00	Laurel, Miss	33.00
Asheville, N. C.	17.40	Meridian, Miss	30.60
Charlotte, N. C.	13.90	Vicksburg, Miss	35.05

ALSO TO MANY OTHER IMPORTANT CITIES IN THE SOUTH
Tickets permit travel in sleeping cars. Stopovers at certain designated points.
LIMITED TO RETURN BEFORE MIDNIGHT, OCTOBER 24TH
EXCELLENT THROUGH TRAIN SERVICE
For reservations, tickets and schedules call at
CITY TICKET OFFICE
McPherson Square, 15th & K Sts. N.W., Phone National 1465
Or Union Station
SOUTHERN RAILWAY SYSTEM

Read The Post's New Classified Ads

WOODWARD & LOTHROP
10TH 11TH F AND G STREETS

The Semi-Annual Selling
Turns the Table
Into Fashion Leaders
At-a-Price

Your home is as smart as its tables . . . and our Semi-Annual Selling which ends this week enables you to choose authentically fashioned tables that bring your home much in artistry and convenience — at prices lower than in years.

Above—Gateleg Table; solid mahogany with drawer. Specially priced at
$19.75

Right—A graceful Coffee Table of Queen Anne ancestry. Specially priced at
$16.75

Right—End Table of solid mahogany. Specially priced at
$8.50

FURNITURE, SIXTH FLOOR

Save
Your Mattress

We'll make it new for you—in one day—for $4 to $9.

Let us tell you how.

First, we sterilize it in an electric oven with 230 degrees of heat to kill any germs. Then the felt, hair or kapok is taken out and thoroughly cleaned; dust and trash are blown out with high-pressure fans. And the felt, hair or kapok is carefully combed and made into fluffy, downy layers.

When these layers have been carefully folded into the proper thickness, they are securely enclosed in an attractive new ticking that you select from a variety of colored, flowered and striped materials, either subdued or gay.

Skilled workmen then tuft the mattress tightly or loosely, as you wish.

The finished new mattress is inspected to make sure that every detail of workmanship is perfect before it is delivered to you. We guarantee that you will be delighted with the new mattress we return in place of your old one.

Phone National 9410 and we will call for your mattress and return it the same day.

We specialize in beds and bedding that make for restful sleep. Simmons beds, wooden beds, springs, mattresses. Zaban box springs and mattresses made to order at factory prices—pillows and nursery equipment.

Philipsborn
Eleventh St. between F & G

This
COSSACK
will capture your heart with her pull over tunic of black flat crepe with simulated Broadtail collar and sleeve trim.
$29.50
Second Floor.

Philipsborn
Eleventh St.—Between F & G

KNIT SUITS
are most appropriate for all daytime occasions, and one must include them in one's autumn wardrobe. Sketched above is a dark green boucle 3-piece suit with pale green sweater and design on jacket,
$29.50
First Floor

The Collier Inn
COLUMBIA RD. AT 18th ST.
Opposite Ambassador Theatre
LUNCHEON
11:00 Until 2:15
The season's choicest delicacies deliciously prepared.
DINNER
5:00 to 7:45
In conjunction with our regular dinner we are featuring tonight
BROILED TENDERLOIN STEAK
SEVENTY-FIVE CENTS
"Own Made" Pastries and Ice Cream
Special Club plates—special salads for those not desiring Regular Dinner
Columbia 5042

DELEGATES ARRIVE FOR FARM PARLEY

Envoys From All Countries of Two Americas Will Convene Today.

HOOVER VISIT PLANNED

Official delegates appointed by the governments of the nations of North and South America, as well as representatives of a number of important national associations interested in agriculture and its allied industries, began arriving yesterday for the opening today of the first Inter-American Conference on Agriculture, Forestry and Animal Insdutry.

An elaborate program, covering virtually every phase of agriculture, both from the commercial and economic aspects, has been prepared for the conference which will be in session until September 20.

In addition to the informative value of the conference, it is expected that definite steps will be taken for further cooperation among the Americas in research, the gathering and dissemination of statistics and scientific studies, and other work along agricultural lines which will be of benefit to all the nations members of the Pan-American Union.

President Hoover will receive the delegates at the White House at 12:45 o'clock Wednesday. Addresses of welcome will be made at the opening session by Acting Secretary of State Cotton and Secretary of Agriculture Hyde. A luncheon will be given the delegates by the governing board of the Pan-American Union today. Secretary of Commerce Lamont will address the meeting this afternoon.

President and Wife Attend Church Service

(Associated Press.)

Spending his second Sunday at the White House since the beginning of summer, President Hoover attended church yesterday with Mrs. Hoover and later took an automobile ride.

The President abandoned his usual trip to his Rapidan River lodge, largely to devote the day to assembling material for the four speeches he is to make early in October.

26 Hurt When Bombay Hindus, Moslems Riot

Bombay, Sept. 7 (A.P.).—Twenty-six persons were injured during rioting between Hindus and Moslems in Dharavi suburb late last night.

FILM TIME TABLES

Feature pictures are presented on the following schedules at the theaters named:

Metropolitan—"Big Boy," at 11:25 a. m., 1:05, 2:50, 4:35, 6:20, 8 and 9:45 p. m.

Palace—"Call of the Flesh," at 11:40 a. m., 2:10, 4:40, 7:20 and 9:50 p. m. Stage shows at 1:25, 3:55, 6:35 and 9:05 p. m.

Fox—"The Last of the Duanes," at 12:09, 2:15, 4:23, 6, 8:08 and 10:18 p. m. Stage shows at 1:33, 3:39, 7:24 and 9:34 p. m.

R-K-O-Keith's—"Monte Carlo," at 11:25 a. m., 1:25, 3:25, 5:25, 7:25 and 9:25 p. m.

Earle—"The Office Wife," at 12:05, 2:04, 4:05, 6, 8 and 10 p. m.

Columbia—"Romance," at 11:15 a. m., 1:15, 3:25, 5:30, 7:35 and 9:45 p. m.

Tivoli—"The Dawn Patrol," at 1:40, 3:40, 5:40, 7:45 and 9:45 p. m.

Ambassador—"The Office Wife," at 6:15, 8 and 9:50 p. m.

AMUSEMENTS

LOEW'S Fall Opening YOU'LL REMEMBER SEPTEMBER

PALACE NOW PLAYING RAMON NOVARRO in his Greatest triumph "CALL OF THE FLESH" A Metro-Goldwyn-Mayer Picture ON THE STAGE WESLEY EDDY In ex Capitol Theatre N. Y. Revue "RUBES & DUDES"

COLUMBIA F Street at 12th Held Over SECOND BIG WEEK! Greta GARBO Talking as A WOMAN OF MANY LOVES in "ROMANCE" A Metro-Goldwyn-Mayer Picture

R-K-O KEITH'S Ernst Lubitsch's Sparkling Romance of The Riviera

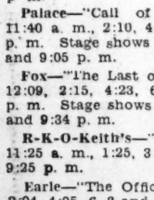

"MONTE CARLO" With Jeanette MacDonald LOVELY HEROINE OF "THE LOVE PARADE" AND Jack Buchanan Famous Hero of the Broadway Musical Success "Wake Up and Dream," united under the direction of Lubitsch, maker of masterpieces.

MT. VERNON STEAMER Charles Macalester Under U. S. Government Inspection Leaves Seventh St. Wharf Daily 10 A.M. and 2:30 P.M. Round Trip, 85c Admission, 25c Cafe and Lunch Counter on Steamer Mount Vernon Not Open on Sundays

Events of the War 13 Years Ago Today

SEPTEMBER 8, 1917.

Sweden exposed by Secretary Lansing as active secret enemy of United States.

United States officers, three privates, and one patient killed and ten others wounded in bombardment of American hospital.

German plan to raise army in Russia revealed.

House committee organized to conduct inquiry into defective amunition charges.

PANAMA MINISTERS MAY RESIGN POSTS

Four Threaten to Quit Unless Public Instruction Chief Leaves.

CENTERS LONG BATTLE

Panama City, Sept. 7 (A.P.).—It was reliably reported today that four members of the Panama cabinet intend to resign unless Jeptha B. Duncan, around whom a storm has been brewing for some time, quits his post as secretary of public instruction.

It was understood that those intending to resign are T. G. Duque, minister of finance; A. Robles, minister of agriculture.

Observers say the attitude of these cabinet members reflects the view of the Nationalist Assembly, which has protested to the president against Duncan appearing in the chamber to present his report. Duncan enjoys the confidence of the president, however, and has paid no attention to demands that he resign.

Detroit Detective Slain in Gun Fight

Gangster Is Also Killed in an Exchange of Shots During Raid.

Detroit, Sept. 7 (A.P.).—Detective Edward Barney, of the Detroit police department, and a gunman were wounded fatally in a gun battle here this afternon. The dead gunman was identified tentatively as Leo Genova.

Police were sent to a residence near the suburb of Highland Park this afternoon after receiving word that the place was a gangster hangout. Barney, recently appointed a detective, rushed the rear door of the house alone. After he entered, shots were heard.

Detectives who followed him found Detective Varney and Genova lying on the floor in a dying condition.

AMUSEMENTS

Always THE BIGGEST SHOW IN WASHINGTON ZANE GREY'S Greatest Outdoor Romance "LAST of the DUANES" with George O'BRIEN LUCILE BROWNE-MYRNA LOY FRANK CAMPEAU A Fox Movietone Production and this round-up of Talent Eddie PEABODY Bob WEST FANCHON & MARCO'S "MARBLE IDEA" ROY SMOOT SUNKIST BEAUTIES FRANCINA FOX MOVIETONE NEWS AL & JACK RAND KNOW YOUR GOVERNMENT LOBBY EXHIBIT HECTOR AND HIS GANG HARRIS TRIO FOX GRAND ORCHESTRA GEORGENE & HENRY FOX FREE DANCING SCHOOL FLOBELLE & CHARLIE FOX

Enjoy the Hits of our September GREATER NEW SHOW SEASON

WARNER BROS. EARLE SCIENTIFICALLY COOLED BY REFRIGERATION NOW SHOWING What Goes on in Offices after Office Hours? THE OFFICE WIFE A WARNER BROS. & VITAPHONE SMASH Dorothy MACKAILL Lewis STONE Also HELLO TELEVISION ANDY CLYDE CARTOON VITAPHONE VARIETY NEWS

WARNER BROS. METROPOLITAN SCIENTIFICALLY COOLED BY REFRIGERATION NOW SHOWING Positively his Greatest Role in his Greatest Play AL JOLSON In A Warner Bros. & Vitaphone Special "BIG BOY" Also MICKEY MOUSE CARTOON AVERAGE HUSBANDS COMEDY GRAHAM McNAMEE NEWS

GAYETY THEATRE 9th & F Sts. Phone Dist. 9324 BILLY (Himself) ARLINGTON DON'T MISS HIM!

Ride a City Cab DECATUR 6100 Anywhere In The City Proper 35¢

FOUR HURT IN CRASH ON MARYLAND ROAD

Two Brought to Hospitals Here in Serious Condition After Accident.

WOMAN IS ALSO INJURED

Two persons were brought to Washington hospitals in a serious condition yesterday as a result of an automobile crash near Beltsville, Md. Two more persons, less seriously hurt, also were treated in local institutions.

The seriously injured are Laurie Forsythe, 24 years old, of Wilmington, Del., and Cecil Fernbock, 22 years old, of New Orleans. Forsythe has internal injuries, a possible fracture of the spine, shock, several fractured ribs and lacerations of the scalp. He is under treatment at Casualty Hospital. Fernbock has a possible fractured skull and is at Emergency.

The other hurt men are John Marion Johnson, 26 yearsold, also of Wilmington, with lacerations of the hands and face, at Casualty, and Clarence Merson, 21 years old, of Beltsville, Md., at Emergency with lacerations of the left arm and right shoulder. The wounds of neither are thought to be serious.

Merson and Fernbook were riding in a car driven by John Merson, also of Beltsville, when the accident occurred. The road is being repaired at that spot and several other accidents were reported in the vicinity during the day.

One of the minor crashes resulted in each of the drivers swearing out a warrant charging the other with reckless driving. Automobiles driven by Albert Miller, colored, of the Whitelaw Hotel, at Thirteenth and T streets northwest, and Frank O. McCarron, of Baltimore, Md., collided on the stretch under repair.

McCarron's wife received lacerations which were pronouncel slight, but which would require a few stitches to close. She was treated in a Baltimore hospital. After the men swore out warrants against one another, they were told to appear in Prince Georges County police court at Laurel September 16.

What a Static Wave!

Boston Herald: It may or may not be true that there are 59 men running this country, but it's pretty close to a certainty that there are 59,000,000 who can tell you exactly how it ought to be run.

GAYETY

Reggie White, "Smiling" Jeanne Williams, Boots Rush and Billy Arlington this week have the greatest array of talent that has graced the boards of the Gayety since Jimmy Lakes' inaugural banne rweek of Summer Stock Policy. "Smiling" Jeanne Williams, a brunette, came in for much honors yesterday. This Minneapolis doll, in her singing and dancing number, was the recipient of much applause. Back again with her April appearance still in the minds of burlesque fans in the original "Tassle" girl, Reggy White. Reggy, the pride of Baltimore burlesquers, has no opposition in her line of work. She stops the show. Boots Rush greeted her friends with the graceful dancing that earned her an eight weeks' stock stay here last season. Laughs created by Arlington, ably aided by Eleanor Cochrane, dominate the entire show. A vaudeville couple, Joe and Ernestine, putting over some clever dances, and the 20 Gayety peaches, led by Virginia Wright, add to the "Big Revue."

NEW BELGIAN HEIR BORN TO PRINCESS

Continued from Page 1.

event a great crowd surrounded the castle to cheer the prince and his family.

Princess Astrid, who married the heir to the Belgian throne November 4, 1926, is 25 years old. She is the first daughter of Prince Charles of Sweden, brother of the Swedish king, and of Princess Ingeborg.

Prince Leopold and Princess Astrid have another child, Princess Josephine Charlotte, who is nearly 3 years old.

Crown Prince Leopold this morning hastily cancelled his appearance at an unveiling ceremony scheduled in Dixmude this afternoon. This was the first hint that the baby was expected shortly.

News of the event was immediately telephoned to the Crown Prince of Italy, the former Marie Jose, of Belgium, sister of Crown Prince Leopold. Marie Jose herself expects a baby about next January.

Ford

DEALERS are Located at Convenient Points for Purchase for Service

● NORTHWEST
▲ Uptown . . .
Cherner Motor Co., 18th and You Sts.
Eynon Motor Co., 2015 14th St.
Handley Motor Co., 3730 Georgia Ave.
Hawkins Motors, Inc., 1529 14th St.
Triangle Motor Co., N. Y. Ave. and N. Cap. St.

● NORTHWEST
▲ Downtown . . .
Hill & Tibbitts, 301 14th St.
Nolan Motor Co., 1111 18th St.
Steuart Motor Co., Sixth and K.
Washington Motor Co., 633 Mass. Ave.
Logan Motor Co., 1810 E St.

● SOUTHEAST
Anacostia Motor Co., 1325 Good Hope Rd.
Loeffler Motor Co., 215 Penn. Ave.
Southeast Motor Co., 712 E St.

● NORTHEAST
Northeast Motor Co., 920 Bladensburg Rd.

● SOUTHWEST
Commercial Motor Sales Co., 511 4½ St.

● GEORGETOWN
Parkway Motor Co., 3040 M St.

● BETHESDA
Northwest Motor Co., 6720 Wisconsin Ave.

VICTIM OF NARCOTIC DIES IN ALEXANDRIA

Found Dying on Shop Floor; Inquest Will Be Held This Morning.

POCKET CONTAINS DRUG

A World War veteran, kept alive by his allotment of 10 grains of morphine daily, lost his final battle to keep his racked body alive last night, and died before Alexandria, Va., police could get him to the Alexandria Hospital.

The man, A. F. Baugess, about 48 years old, who ran a small tin shop at 105 South Pitt street, Alexandria, had returned to his shop shortly before he was found in a dying condition, after having been refused more of the drug by doctors, but he had almost 50 grains of morphine in his pocket when he died.

Coroner T. Marshall Jones, of Alexandria, will hold an inquest into the cause of death this morning. He stated last night that the effects of the drug combined with other ailments had probably caused death. The man was found lying on the floor of his shop by passers-by, who called police.

Police at Alexandria are investigating on the theory that Bangess is the man who, crazed by a desire for more of the drug, broke a plate glass window in a drug store here a few nights ago in an effort to obtain narcotics, but who was scared off when police arrived promptly on the scene.

Saving a Few Statesmen.

New York Herald Tribune: The failure of the attempt to retire Senator Robinson in Arkansas will be gratifying to all who admire his ability and courage and his refusal to play partisan politics in matters of great national concern, notably the naval treaty. Men of his merit are all too rare in the Senate in either party.

ALL EXPENSE TOUR WASHINGTON to BALTIMORE BY BOAT AND RAIL $12.12 Round Trip

Follow the pioneers through the historically interesting country, 320 miles of delightful cruising down the Potomac, up the Chesapeake Bay—return by fast Pennsylvania R. R. trains.

Two nights and a day on water. First-class accommodations, excellent meals, congenial people. Modern steamers Dorchester and Talbot.

Leave 7th St. Wharf Mon., Wed. and Sat., 4:00 p. m. (STANDARD TIME). Minimum cost, $12.12 per person.

All information, literature, &c., at Pa. R. R. City Ticket Office, 613 14th st. nw., or Agent's Office, 7th st. wharf.

BALTO. & VA. STEAMBOAT CO. Phone NAtional 9140.

Special Afternoon Cruise on the Historic Potomac Monday Only, Sept. 8th Adults 50c Children 25c Leave 2 P. M., Returning at 5:30 P. M. WILSON LINE 7th ST. WHARVES Tel. NAT. 2440

SCHOOLS AND COLLEGES

A Select School WASHINGTON SCHOOL FOR SECRETARIES Washington, D.C. DAY and EVENING DISTRICT 2480

SCHOOLS AND COLLEGES

Critcher School of Painting and Applied Arts DAY AND NIGHT CLASSES. Commercial Art—Portrait and Life 1 Dupont Circle. North 1906.

Poteet's BUSINESS COLLEGE Secretarial and Civil Service Classes now forming. 14th & I Sts. NW. Nat'l 4717.

National University Fall Term Begins Sept. 27, 1930 School of Law School of Economics and Government Registrar's Office Open for Registration 9 A. M. to 7 P. M. 813 13th Street N.W. National 6617—Metropolitan 7964

EMERSON INSTITUTE FULL HIGH SCHOOL COURSE Coeducational Day and Late Afternoon Classes Term Begins Sept. 15th 1738-40 P Street N.W. Decatur 0551 North 10359

GEORGETOWN LAW SCHOOL 1930-1931 Sessions Commence: WEDNESDAY, SEPTEMBER 10, 1930 for Late Afternoon Classes, MONDAY, SEPTEMBER 22, 1930 For Morning Classes Degrees of LL.B., LL.M., J. D. HUGH J. FEGAN, M. A., LL.B., Ph. D. Assistant Dean. GEORGETOWN LAW SCHOOL 500 E Street N.W. Telephone National 7293.

SCHOOLS AND COLLEGES

WASHINGTON COLLEGE of LAW Co-educational Thirty-fifth Year Fall Term Begins September 22 Day Session, 9:10 to 11 Evening Session, 5:10 to 7 Three-year course leading to LL.B. Four-year course leading to LL.M. and M.P.L. 2000 G Street. Met. 4585.

DEVITT SCHOOL An accredited boarding and day school, which stresses College Entrance Board Examinations, preparation for West Point, Naval Academy, Coast Guard and Air Corps. Last year over 45 boys were prepared for Annapolis, West Point and Coast Guard. Session Opens Sept. 17 2061 Upton St. N.W. Washington, D. C. Cleveland 1911

Felix Mahony's National Art School Interior Decoration, Costume Design, Commercial Art, Posters, Color, Dynamic Symmetry Professional, Cultural, Fundamental Courses, Personal Instruction Day and Night Classes Connecticut Avenue & M 1747 Rhode Island Ave. North 1114 Begins October 1st

The Ford Truck hauls costs down

IN HAULING supplies on contract, where schedules must be met — or bettered — the Ford 1½-ton truck is prompt and reliable. For this, and for numberless other types of service, the Ford truck offers an additional haulage value, which is *economy*. It is low in first cost, and low in cost of maintenance.

The way in which fine materials have been incorporated into parts of simple and rugged design is one of the features which increase the ability of the Ford truck to move a load from here to there at a minimum of effort and expense.

Forty different kinds of steel are used, for example. There is no thought, in making the Ford truck, that one or two — or a dozen — kinds of steel will have to serve, if a larger number will give added strength, longer life, or greater reliability.

Ford policy has always been to use the best possible material for each part, and then, through large-scale production, to give it to the public at low cost.

Other features of value are the new spiral bevel gear rear axle; the option of two gear-ratios; 4-speed transmission; provision for power take-off mounting; larger brakes; heavier front axle and spring; dual rear wheels, available at small additional cost; and a chassis of 157-inch wheelbase, for carrying light but bulky loads.

Standard bodies are the platform, stake, panel, and hand and power-operated dump types. Both open and enclosed cabs can be provided. All are equipped with Triplex shatter-proof windshields — an additional safety feature. Go to your Ford dealer and see how well this truck can serve your hauling needs.

Ford

DIAL FLASHES

THE unusual opportunity will be given today to the radio audience of hearing the President and Vice President both on the same day, as they participate in the welcome of the French fliers.

One hundred and eighteen stations are expected to broadcast a record of the speech of former Senator James A. Reed on the "March of Monopoly," in what is promised to be the largest "hook-up" of its kind.

When Senator Reed broadcast his monopoly speech last summer, an S O S closed down the Atlantic Coast stations. The S O S came before the senator had finished the section of his speech devoted to the so-called radio trust. A record was made of this part of the speech by the Radio Protective Association and offered to independent stations throughout the country for rebroadcast.

THE selection of Gen. James G. Harbord, chairman of the New York County Republican advisory committee, to make a speech tonight (WRC, 7 p. m) attacking Tammany Hall and, indirectly, former Gov. Al Smith, the 1928 presidential aspirant, brings with it the suggestion that the general himself may be a dark horse presidential or vice presidential possibility in case President Hoover does not desire a second term.

Complaints have reached The Post about Station WMAL's predilection for cutting off Columbia broadcasts of sports and current events before their completion. The feeling seems to be that when that station starts a chain program it should finish it.

The reception to the French fliers was cut off in the middle in order to put on a local program. On Friday evening the welterweight championship fight was dropped so that a local dance orchestra might broadcast. A dance orchestra can always be heard, but the fight fans do not have so many opportunities.

If Columbia programs are cut on WMAL, listeners may turn to WCAO, Baltimore, which is also a Columbia station, and since the installation of its new transmitter is readily picked up in Washington.

THE Minneapolis Symphony Orchestra to be presented over the air for the first time in this locality tonight (WMAL, 8 p. m.) is composed of 85 musicians and is rated high by leading music critics.

Eddie Cantor, who is shortly to receive $7,000 for a broadcast, wisecracked for nothing during the fight from Cleveland. One line was:

"I'd hate to be in that ring, but if I were I know I'd be 'Dancing With Tears in My Eyes.'"

Dapper and good looking, Phil Cook, 35 years old, is a native of Michigan.

RADIO PROGRAMS

WRC—National Broadcasting Co. (316 Meters, 950 Kilocycles.)

6:45 a. m.—Health exercises.
7:15 a. m.—Morning devotions.
7:30 a. m.—Cheerio.
8:00 a. m.—Phil Cook.
8:15 a. m.—Morning melodies.
9:00 a. m.—Hits and Bits.
10:00 a. m.—Blue Streaks.
10:15 a. m.—Radio Household Institute.
10:30 a. m.—Mildred Grizelle, soprano.
10:45 a. m.—Sweet and Low Down.
11:00 a. m.—Addresses of welcome to Inter-American Conference on Agriculture, Forestry and Animal Industry.
11:35 a. m.—Luncheon ensemble.
12:00 noon—Farm flashes.
12:10 p. m.—Palais d'Or Orchestra.
12:30 p. m.—Reception of the French fliers by the President of the United States from the White House.
1:00 p. m.—National Farm Hour.
1:30 p. m.—Organ recital.
2:10 p. m.—Address by the Secretary of Commerce, Hon. Robert P. Lamont.
2:30 p. m.—Salon Singers.
3:00 p. m.—Silver State Light Opera Company.
4:00 p. m.—Lady Next Door.
4:30 p. m.—Tea Timers.
5:00 p. m.—Mormon Tabernacle Choir and Organ.
5:30 p. m.—Black and Gold Room Orchestra.
5:37 p. m.—Report of National Industrial Conference Board.
5:39 p. m.—News flashes.
5:45 p. m.—Uncle Abe and David.
6:00 p. m.—Amos 'n' Andy.
6:15 p. m.—Milton Davis, pianist.
6:30 p.m.—Phil Cook.
6:45 p.m.—Roxy and His Gang.
7:00 p. m.—"Practical Democracy in New York City," by Maj. Gen. James G. Harboard.
7:20 p. m.—News flashes.

WJSV—Independent Publishing Co. (205 Meters, 1,460 Kilocycles.)

9:00 a. m.—Down South.
9:10 a. m.—Weather Man.
9:15 a. m.—Musical program.
9:40 a. m.—A Thought for Today.
9:45 a. m.—Vegetable salads.
10:45 a. m.—Thrift Club broadcast.
11:00 a. m.—Old-Fashioned Gospel Song Service.
11:30 a. m.—Musical program.
12:05 p. m.—National Farm Program.
12:20 p. m.—Farm Chat, David Martin.
12:45 p. m.—News of the Day.
2:00 p. m.—Afternoon Musicale.
2:15 p. m.—Bob Merchant.
2:30 p. m.—Afternoon Musical.
3:00 p. m.—Bob Merchant.
4:00 p. m.—On With the Dance.
4:30 p. m.—Children's Hour.
5:00 p. m.—Science and History.
5:15 p. m.—Down the Highway.
6:00 p. m.—Musical Interlude.
6:15 p. m.—Service Hour.
6:30 p. m.—News Flashes.
6:40 p. m.—On the Mat.
6:41 p. m.—Classified Hour.
7:00 p. m.—Police bulletin.
7:15 p. m.—Studio presentation.
7:31 p. m.—United States Navy Band.
8:00 p. m.—Chimney Villa Orchestra.
8:30 p. m.—Elizabeth Sherier.
8:45 p. m.—Thrift Club broadcast.
9:00 p. m.—Alexandria Post, American Legion.
9:30 p. m.—Southern Nighthawks.

CHAIN STATIONS.
(Associated Press.)

Programs in Eastern standard time. P. M. unless otherwise indicated.

484.3—WEAF New York—660 (NBC Chain).

5:45—Uncle Abe and David.
6:00—Rosalie Wolfe, soprano.
6:30—Queeriosities; Program.
7:00—Half Hour in Capital.
7:30—Hour by Gypsies Orchestra.
8:30—Family Party; Quartet.
9:00—Moonshine, Honeysuckle.
9:30—Wendell Hall and His Crew.
10:00—Phil Spitalny's Music.
10:15—Uncle Abe and David.
10:30—Kyser's Dance Orchestra.
11:00—Slone's Dance Orchestra.

348.6—WABC New York—860 (CBS Chain).

6:30—Evangeline Adams, astrologer.
6:45—The Levitow Ensemble.
7:00—Henry Burbig's History.
7:30—United States Navy Band.
8:00—Minneapolis Symphony.
8:30—Toscha Seidel Orchestra.
9:00—Guy Lombardo's Orchestra.
9:30—Grand Opera in Miniature.
10:00—The Observer.
10:00—Bert Lown's Orchestra.
10:15—Heywod Broun.
10:30—Ted Fiorito's Orchestra.
11:00—Paul Tremaine's Orchestra.
11:30—Ann Leaf at Organ.

394.5—WJZ New York—760 (NBC Chain).

5:45—Floyd Gibbons.
6:00—Amos 'n' Andy.
6:15—The Jesters, Comedy Trio.
6:30—Phil Cook, One-Man Show.
6:45—Roxy and His Gang.
7:30—Crime Prevention, Drama.
8:00—Victor Young's Orchestra.
8:30—Real Folks.
9:00—Rochester Civic Orchestra.
9:30—Jospe Woodwind Ensemble.
10:00—Slumber Hour.
10:30—Amos 'n' Andy.
10:45—Floyd Gibbons.
11:00—Ray O'Hara's Orchestra.

272.6—WFG Atlantic City—1,100.

7:30—Dance Orchestra.
8:00—Uke and Tenor.
8:15—Concert Orchestra.
9:00—Novelty Studio.
10:00—Orchestra.
11:00—Orchestra.

282.8—WTIC Hartford—1,060.

7:00—Classics; Scores.
8:00—Insurance Concert.
9:00—Concert (30 minutes).
10:00—News; Madcaps.

422.3—WOR Newark—710.

6:00—Orchestras.
6:45—Songs and Patter.
7:00—Footlight Echoes.
8:00—Fraternity Row.
8:30—Argentina.
9:00—Minstrels.
9:30—Southernaires.
9:45—Globe Trotter.

428.5—WLW Cincinnati—700.

6:15—Brooks and Ross.
6:30—The Visionaires.
7:00—Hour of Orchestras.
8:00—The Automatics.
9:00—R. P. D. Program.
9:30—Burnt Corkers.
10:00—Singers; Variety.
11:00—Variety (2½ hours).

270.1—WRVA Richmond—1,110.

6:30—Music.
7:30—Recital.
8:00—Buddies.
8:30—Timely Tips.
10:00—Southland Tenor.
10:30—Singers.
11:00—Orchestra.

Fliers Head Bill

11 a. m.—(WRC) Addresses by Joseph P. Cotton, Acting Secretary of State, and Arthur M. Hyde, Secretary of Agriculture, welcoming delegates to Inter-American Conference.

12:30 p. m.—(WRC-WMAL) Reception of the French fliers by the President of the United States.

1:45 p. m.—(WMAL) Old-Timers baseball game.

2:10 p. m.—(WRC) Address by Robert P. Lamont, Secretary of Commerce, Inter-American Conference.

7 p. m.—(WRC) "Practical Democracy in New York City," Maj. Gen. James G. Harbord.

8 p. m.—(WMAL) Minneapolis Symphony Orchestra (new).

9:30 p. m.—(WMAL) Address of Vice President Curtis before Board of Trade banquet for French fliers.

Pope's Sunday Activity Answers Illness Humors

Vatican City, Sept. 7 (A.P.).—Far from being at the point of death, as some Berlin newspapers reported him, Pope Pius today spent a Sunday of normal activity.

It was even more than normal, for he began with a lengthy audience to Monsignor Borgonginiduca, papal nuncie to the kingdom of Italy, to discuss many matters such as the Argentine revolution, the nomination of a successor to the late Cardinal Gamba as archbishop of Turin, and relief for the churches stricken in the recent earthquake.

After luncheon and a siesta the pontiff took an automobile ride in the Vatican gardens.

Lodge Will Hold Lawn Fete.

Trinity Lodge, No. 5, Order of Shepherds of Bethlehem, will hold a lawn fete at Wisconsin and Nebraska avenues northwest all this week. Different lodges of the order are to compete for members in attendance at the fete each night.

Dare Interprets the Mode

Slim and smart, this gray woolen coat with galliack. (Courtesy of Maison Heim, Paris.)

New York, Sept. 7.

REMEMBER when a leather coat was just a leather coat, nothing more? Oh, occasionally it became very swanky indeed and went in for a suede lining, to be sure—but usually it was just a leather coat and as such thought it could get away with almost anything in Milady's sports wardrobe. But no longer! The leather coat of this season is cut and fashioned, trimmed with incrustations of its own leather, and in every way given quite as much attention, style and workmanship as any cloth coat. Attention is paid to making it flatter the figure beneath it, rather than just covering it and keeping out the elements. And collars! Not so often of fox, but very often of wolf or lynx, or any of the hardier furs that look as though they, too, could withstand the elements but be effective at the same time.

• • •

There's a time and a place for everything, I guess, and even though one little year ago my delightful editor decorated his waste basket with a drawing of mine showing a fashionable tennis devotee in adorable shorts in place of skirts, more and more are the same lovely ladies who are absorbed in trailing chiffons and floppy hats turning in their athletic pursuits to shorts. More and more of these abortive trousers are appearing for tennis and hikes, and it won't be very many more months, I absolutely assure you, before we will think nothing more of them than we now do of seeing a charming equestrienne astride her horse.

• • •

I simply adore those Heim coats that are fur coats cloth-trimmed, or cloth coats fur-trimmed—and who knows which! See what I mean, there today? 'Twas that favorite fur of mine, too, not to mention favorite color—gray, and galliack fur. And, no, you couldn't exactly say that the little collar effect was a cape, or really a collar—hence the charm of the whole garment!

• • •

They are all long now, and bigger as to sleeve—and easier to make, consequently! So why not make yourself an evening coat the Dah-ray way, using far less material than you would think you need—and having a smart wrap when you are done? Yes, and to the ankles! This week's illustrated leaflet tells you how to make an evening coat, long, and flared subtly at the hem, and a new and very smart cape, cut in such a way that it is marvelously easy to handle and wear. And they're chic. Send that stamped, self-addressed envelope to the Dare Department of The Washington Post for this leaflet—you might just see how easy our weekly leaflets are to follow!

• • • •

When you are looking for a bag that you want to be truly distinguished and unusual, why fuss about price? Personally, I would rather pay twice as much than I should allow myself, in order to get one that is really distingue, and then take twice as much care of it as I would of an ordinary bag!

• • •

"You would!" says La Chic Secretaire. Now, I wonder——!

• • •

Ennyhow, could you blame me for buying the one I sketched for you up in the corner, when it was black suede kid that shape—and had a crystal handle? I'm nuts about crystal!

• • •

Follow the style developments in the weekly Dare Fashion letter, which is printed for you each week in The Sunday Washington Post.

Au Revoir!

(Copyright, 1930.)

GOOFUS ANIMALS

By Herbert Kirk.
Drawings by Nat Bollier

Trade-Mark Registered U. S. Patent Office

A Goofus Autobiography

The Goofus Peacock, very proud,
With pride so much inflated,
Had his history written down
And left unexpurgated.

His tale was gaudy in extreme,
Much like his tail, I hear,
Yet what is pleasant to the eye
Ofttimes offends the ear.

And what is pleasant to the ear
Ofttimes offends the nose,
Like cabbage boiling in a pot
As every housewife knows!

WORK ON BRIDGE

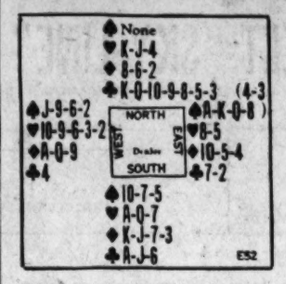

When the above hand was played at Auction Bridge, South bid one No Trump and North three Clubs which held the contract.

If it had been played in Contract Bridge the bidding would have started in the same way, but as North's three Clubs would have directed South to continue the bidding, he would have bid four Clubs and North would have risked five.

In the play which took place at Auction Bridge, East led a Spade which North ruffed and exhausted the adverse trumps. North then led a Diamond and finessed the Jack in the South hand. It went to the Queen and a second Spade was ruffed by North and another Diamond led. The Diamond distribution proved unfortunate, however, and the adversaries captured three tricks in that suit, saving game.

THE CORRECT PLAY.

North, winning the first Spade, should have led a trump, taken it in the South hand and led a second Spade, ruffing it in the North hand, and then a second trump, won by South and a third lead of Spades won by North. This would have exhausted the adverse trumps and also the Spades in the South hand. Next, three rounds of Hearts, the third won by North, would have eliminated the North and South Hearts, and then a Diamond from North with the Jack finessed.

Now West is in a hopeless position. He has won with the Queen of Diamonds, and if he led any other suit South will ruff and North discard; if he continue the Diamonds, the third round will be won by South and in either event Declarer will make game.

(Copyright, 1930.)

Indoor and Outdoor Gardens

By JANE LESLIE KIFT

Poinsettias for Christmas!

Have you started your plants into new growth? And do you know what to do next?

You'll find out all about it in a leaflet which is all ready to go out to you as soon as your self-addressed, stamped envelope arrives to put it into. Address your request for it to Jane Leslie Kift, care of The Washington Post.

SETTING OUT MORE IRIS.

WHILE many plants may be as readily transplanted in the spring as in the fall, late summer and early autumn is the only time suitable for the iris, as they should not be moved until after their blooming season and their tops begin to wither. This gives them a long season to get settled in their new home and insures a plentiful supply of blooms the following season.

The iris is quite easy to plant. Any amateur can do the work successfully. Remember at all times not to cover the creeping stems. Always leave half in and half out. The iris does not take readily to crowding. It really makes few demands on our time other than to request a daily drink of water during its growing periods.

These flowers are easy to grow and small enough to permit having a number of different kinds in even a tiny garden, so that it is impossible not to be stirred by the great surge of interest in their development and all of us, with even a yard of ground at our disposal, want at least a few iris.

It is wise when you are purchasing these plants to ask questions and understand just what kind you are getting. Find out whether they are German, Japanese or Spanish varieties.

You can plant most of the Japanese varieties in late summer, provided you have good roots, and the following season expect a wealth of splendid flowers. By the second summer you will have immense clumps, giving hundreds of flowers, some of them measuring 12 inches across. While the Japanese varieties generally succeed in all soils, they delight and thrive best in deep, rich loam. These are the varieties with flat blooms. They also have narrow leaves and small, compact rhizomes. They delight in water when in bloom, but not at other times during the year. Never select these varieties for a limestone soil.

The German or bearded iris are quite different in appearance from the Japanese varieties. These are the sturdy kinds that get along best when left to themselves. They are absolutely hardy in any part of the country. The German varieties bloom in May before many of the common garden perennials are in bloom, therefore they will fill their own niche. When planting any of these sorts see that the growing part of the crown protrudes from the soil, and only when established should this be entirely covered.

The Spanish iris like a warm, rich soil and plenty of moisture.

(Copyright, 1930.)

All readers' questions on growing and care of indoor and outdoor flowers and floral decorations for social functions will be answered by Miss Kift, directly in this column if addressed in care of The Washington Post, or directly to readers if a self-addressed, stamped envelope is supplied.

Wives of Tomorrow

By FRANCES M'DONALD

Looking Back.

IF ONLY we were able in the midst of passing stress to stop and think even for a moment, how many regrets we would be spared as life moves on. At breakfast, when things are late, or somebody is cross, if only we could just remember that a day will come when such things will not trouble us—a day, perhaps, when we will sit alone at breakfast. Such things happen. And when they do, regrets come.

Edna tells us all about that in her letter that will make us think a little. Why are we so easily upset? Why are we so much quicker to take offense at some innocent remark made at home than we would be if the same thing were said by some one outside the home? Why are we like that? Why do we so often spoil the whole day for some one by being snappish or sulky or rude? Children are hurt, every one about us shrivels at our moods. And suddenly, a day comes when they are gone. We are alone. We think of the mornings when they tried to make the best of our moods, tried so hard to smile despite our ill temper. And we would give all that we have in the world just to have them back, to wait upon them, do the little things we so resented doing in that long ago. Why do we never think—until it is too late?

Read Edna's letter, and profit by her words:

"I guess it was nerves or something, but when I look back and remember the way I treated my dear ones when I had them, I can not believe that it could be. I was the only girl with two good-natured brothers and a dear old dad. I kept house and there was never a morning that I did not tell them to "get a servant," or bawl them out for something. They never answered me back once, that I can remember. They just took it, and went out. When they were gone I was always sorry and hated myself, but next day the very first thing that was said, I took it to myself and snapped some one's head off, and then bawled them out.

Dad would just look at me. My oldest brother is buried in France. I often think of the little gifts he was always bringing home—silk handkerchiefs, gloves, a ticket for a show. Dad just faded off the earth after that—just did not wake up one morning. And last year my younger brother, who was gassed, died of pneumonia.

So now I have no one to bawl out. I get up in the morning wondering what I am getting up for. I go out in the kitchen where I wouldn't allow them to even come, and put the coffee on. Then I start to think of all those mornings when nothing that they said seemed funny and nothing went right. They would 'kid and laugh and then look up to see how I was taking it. They were afraid of me.

What I would give to have them back! Nothing makes me sore now. What was the matter with me then? Why couldn't I laugh with them? Or at least let them alone? They would go off to work as if they were thieves. I know it can do them no good for me to talk about it, but I am writing this to make others think, and be a little decent to those they love while they have them."

EDNA.

There it is. Edna is just a bit too hard on Edna. For those things are more often nerves than temper. It is hard for a girl to take a mother's place, and make a home. The hurry and flurry of early breakfast with burned toast and the other little kitchen tragedies can unnerve a girl and make her almost unbearable. So there is more than a chance that nerves and not Edna were to blame. And right now Edna should be doing something useful to the world instead of wondering why she should get up in the morning. Get out among your friends, Edna girl. Mind somebody's youngsters while a busy mother shops. Start out selling something. Step out for yourself, instead of sitting in your shell thinking mean things about yourself. You have a life to live and you should be about it. Get busy this minute on your future and you will soon forget the past.

This column is for you! Your experiences, opinions and suggestions will help those who read this page. Express your views and help those in need of advice. You need not sign your name.

Today... For Misses and Women

"Soutenir"

A New Foundation Garment by Vanity Fair

● What! You haven't seen the new "lighter than a leather" foundation garment? It's a mere wisp yet does away with many an undie and gently confines your figure to the Fall silhouette.

● Crocheted elastic defines the waist, tricot gives you the slim, straight lines. Launders like your pocket hankie...and just as effective for the small or mature figure... sizes 30 to 38 **$8.**

Grey Shops, Second Floor

JELLEFF'S
F STREET

We park your car while you shop with us.

What Today Means to You

By MARY BLAKE

"VIRGO."

IF September 8 is your birthday, the best hours for you on this date are from 7:30 a. m. to 8:30 a. m.; from 2 p. m. to 3:30 p. m., and from 9 p. m. to 10:40 p. m. The danger periods are from 11 a. m. to 12:30 p. m., and 6 p. m. to 7:30 p. m.

This date is pictured as one of importance. It will be a sowing, and not a harvest time—precious seeds will fall on fertile ground. A slight warning is given in regard to your health. Evil words and thoughts will be diverted for your good.

The child born on this September 8 will have a good-humored, an honest and a candid nature. It will have a good opinion of itself, and will seek the good opinion of others, even their flattery. Its mental abilities will be fairly good, and will be adapted to outward use in the world rather than to philosophical thinking.

Your life is one of extreme activity, because of your nervous energy and restless temperament. It is not one of proportionate fruition, however, for you allow a worrying mind to send out hasty and confused orders for execution. You fuss and fume and get unduly tired for the amount you accomplish. If you could calmly think, and then calmly act, you would be able to accomplish much more, and your nerves and energies would be conserved. Because of frayed nerves and a tired mind you are many times irritable and unreasonable, although your birthright is a good disposition.

Your conscience almost works overtime, and you are a slave to duty. You would unselfishly sacrifice anything for those whom you love. You are a bondsman of Kismet, forever murmuring, "whatever is is best." Your fight for "number one" is half-hearted. You are not contented to play inferior roles, yet you are afraid to ask life for bigger or better parts. You will either be sunk or uplifted by your environment. Your life is vividly colored by your material surroundings and human associates.

You feel an urge to express yourself in some artistic way, either through the pen or music. You have some little talent, and you would at least reap considerable enjoyment, and, perhaps, a livelihood, if you would follow out your own desires. You allow yourself to become discouraged by others. Your own faith is sadly lacking, or has been dampened by criticism.

Successful people born September 8: William A. Duer, second president Columbia College.

Addison P. Russell, editor and author.

Emilie Poulsson, kindergartner.

Russell Sage, capitalist.

Reginald Wright Kauffman, author.

(Copyright, 1930.)

How to Keep Well

By DR. W. A. EVANS

To the limit of space questions pertaining to hygiene and prevention of disease will be answered in this column. Personal replies will be made to inquiries, under proper limitations, when return stamped envelope is inclosed. Dr. Evans will not make diagnosis or prescribe for individual disease.

HARM FROM SUNLIGHT.

L. P. asks for an article on another phase of the harm done by undue and improper exposure to sunlight. We have written about sunburn—how to prevent it and how to cure it; the harmful effects of glare; a form of hives due to exposure in some cases to heat and light and in others to cold; and the possibility that undue exposure to light may advance the progress of senescence. The phase concerning which L. L. P. wants information is that of the peculiarities of certain skins which will not tan.

One of the functions of the skin is to protect the underlying organs against the harmful effects of excessive light. All skin has some of this quality. The white man's skin is less efficient than that of the black man, the red, or the brown. When the white man's skin, as it is ordinarily constructed, finds itself unequal to the task, it increases its efficiency by developing pigment in its deeper parts. The common name for this is tanning. A white skin that tans well protects the underlying tissues well and has little tendency to burn, to develop dermatitis, or to blister.

But there are people whose skins do not know how to tan. What's more, those skins cannot learn how to tan. At the extreme end of the line are the albinos, but albinos are few in number and can be left out of the story. More in line with what we are talking about are the blue-eyed, light-haired, fair-skinned people. The people of this group cannot tan and they make no headway trying. Even though they follow a plan of short time exposure of small patches of skin, they fail. Failure is recorded in burns and blisters and general discomfort. The harmful effects are general as well as local.

The advice commonly given to these people is to keep out of the bright sunlight in the hot months of the year. They are told that sunlight over the water and on mountain tops is especially harmful. There are preparations now on the market for which the claim is made that, applied to the skin, they protect against the violet and ultra-violet part of the sun's ray. I do not feel that I have had enough experience to pass on these claims.

None of the objections to sunlight is valid as against the proper use of it. For babies and older children exposure to sunlight is proper at all seasons of the year. For all adults it is of great value during the winter and spring months. It is our best curative agent in certain forms of tuberculosis and in some other diseases.

AFTERNOON TEMPERATURE.

M. F. writes:

I am a woman of 27 years, suffering from tuberculosis. At times my afternoon temperature is 99 or 99.2.

1. Can this be my normal temperature?

2. Can I go down on the porch and lie on the chair, or must I lie in bed?

3. On what side is it best to lie, on the sick side or flat on the back?

REPLY.

1. It may be, though probably it is not.

2. If that is the limit of your fever you can move around at least as much as you suggest.

3. In a mild case it does not matter.

(Copyright, 1930.)

Uncle Sam's Home Hints

THE WELL BABY.

(Children's Bureau, Department of Labor.)

As a rule the baby doubles his birth weight by the sixth month, and trebles it by the end of the first year. During the fourth month he learns to hold up his head when his body is supported. From the third to the fifth month he begins to laugh aloud. At seven or eight months he may sit erect and at ten or eleven months he may creep. He begins to walk at twelve to eighteen months. At one year of age he usually can speak a few words. Usually his first teeth appear at about six months. At one year he will have six teeth; at one and one-half years, twelve teeth; at two years, sixteen teeth.

A well baby has clear, bright wide-opened eyes, springy muscles and a contented expression. He cries very little, has a good appetite, sleeps quietly with mouth closed. He shows no evidence of pain or discomfort and he gains steadily in weight, height and ability to do things.

If your baby does not have these signs of health and normal development, tell the doctor.

"Radio Joe" and his
"BUDGET BOYS"
WMAL Every Wed. at 7 P. M.
(See Wednesday Post for Program.)

SHOW GIRL — *A Grand Prospect* — *By J. P. McEvoy and J. H. Striebel*

Announcing

Jr. Corset Week

September 8th to 15th

Miss Junior is no longer a step child . . . she no longer wears an impersonal silhouette that was so smart once as "boyish" . . . she takes on a new line. The corset manufacturers refuse to see her neglected longer . . . they are making foundation garments of every type . . . that create new lines . . . and all this week will be given over to the special display of garments for our potential womanhood . . . the collegiate. We have specially styled garments for every type girl and junior.

Fifth Floor, The Hecht Co.

THE HECHT CO.

F Street at Seventh

MORE INSTALLMENT BUYING URGED AS FILLIP TO BUSINESS

Deferred Payment System Is Vindicated by Record

Repossessions During Depression Have Been Found Few—Saving Deposits and Life Insurance Increasing, Showing Thrift.

By IRVING FISHER,
Professor of Economics, Yale University.
Special to The Washington Post.

New Haven, Conn., Sept. 7.—Further encouragement of installment buying would exert a tonic effect on business. The fact that the largest finance companies of the country have reported no alarming increase in repossessions because of defaulted installment paper indicates a healthy credit condition among the masses, as well as the fact that the depression has not been so severe as some have imagined.

This inference is further justified by the revival of thrift. The volume of life insurance sold throughout the country during the first half of 1930 totaled 3 per cent greater than during the first half of the record year, 1929. Mutual savings bank depositors increased by nearly 300,000 during the year ended July 1, 1930, to 12,272,956, which is about one in ten of the population as computed by the new census. Mutual savings during the first half of this year gained by $273,766,807, as compared with a loss of $82,710,075 during the last six months of 1929.

In fact, the savings banks are having much ado about soundly investing their increased funds. If depositors should reduce their accounts by the purchase of durable goods on the installment plan, it would help restore the general price level and further reestablish business confidence.

Expansion Has Been Vindicated.

Meanwhile, the installment credit experience of nine months' major business recession indicates that, far from breaking down during hard times and unemployment, the expansion of this system has been vindicated. The National City Bank of New York has reproduced the figures of outstanding accounts in four of the great automobile finance companies, showing that from June 30, 1929, to June 30, 1930, their total retail notes receivable diminished by less than $12,000,000—from $539,575,000 to $528,040,000. Of the total paper on June 30, 1930, only $1,616,000, or .31 per cent, was past due 30 to 60 days, and only $985,000, or .19 per cent, was past due over 60 days.

The more than half a billion of automobile credit of these companies was more than one-fifth of the $2,300,000,000 annual credit extensions for installment purchases of motor cars.

Further, the Commercial Investment Trust Corporation, one of the largest companies specializing in installment and other forms of industrial financing, has reported a 17 per cent increase in net earnings during the first six months of this year, as compared with the same period of 1929.

While this was accomplished on a smaller gross volume of business, the company's president infers that, notwithstanding a diminution in general business activity, the "total volume of the business of the country nevertheless remains large and requires substantial financial service."

Financing Figures Hold Up.

This tallies with statements by Milan V. Ayres, analyst of the National Association of Finance Companies.

Mr. Ayres reports that while sales of new automobiles have dropped by 30 per cent, the drop in dollars of installment financing from automobile sales has been only 17 per cent, while the financing of used cars has increased. Likewise, the Federal Bank of Boston reports more than a normal increase in installment sales of all kinds within its district during 1930.

The Middle West Utilities also reports an increase by 9 per cent in domestic appliance sales on installment during the first six months of 1930, and the Commercial Credit Company has informed the Boston News Bureau that during second quarter of this year "current repossessions have been approximately normal and we made very great progress, especially in June, in reducing the number of repossessed cars in our possession, as well as those in possession of dealers who are liable to us for same, and also the amount of our paper more than two months past due."

It is estimated by Dr. Clyde W. Phelps, of the University of Chattanooga, that only 41 per cent of working men as a whole buy on installment. So long as installment sales do not increase at the expense, materially, of the growth in savings deposits and insurance premiums, they should be maintained and even extended. Far from accentuating business depression, they should be accounted as a factor in business revival.

(Copyright, 1930.)

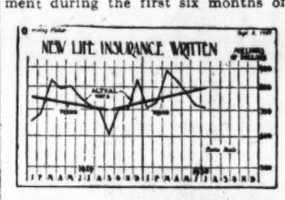

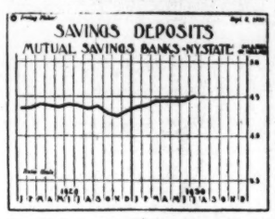

Increase in mutual savings deposits and life insurance, 1929-1930.

ADVICE ON INVESTMENTS

By
CHARLES W. STORM.

General Refractories.

D. K. S.—Kindly give me some facts pertaining to General Refractories, and your opinion of the stock as an investment.

Answer—The company has shown marked improvement in recent years. The refractory business is regarded as a depression-proof industry. Earnings have shown an increase in four of the last five years and in 1929 were $8.51 per share, while first quarter 1930 income showed a new all-time peak. The entire funded debt was retired in 1929, and there being no preferred stock, all earnings will be applicable to the common. Profits for 1930 are estimated at $10 per share.

General Refractories has an unbroken dividend record of 26 years. The stock, around current price, yields in excess of 6 per cent, and may be considered a speculative investment with considerable attractiveness for holding over the long term.

Bohn.

H. K. T.—What are the dividend prospects for Bohn Aluminum & Brass?

Answer—The stock is to be included in the list of those whose dividend status is precarious. Business has not been good and the immediate outlook does not call for any material improvement. The stock is selling within a few points of the 1930 low because of the uncertainty regarding the $3 dividend. At current quotations the stock yields 10 per cent. First half year earnings equaled $1.95 per share as against $5.09 in the first half of 1929. Results for 1929 were $7.43, while income for 1930 is expected to fall far short of this figure. Outlook for the last six months is none too promising because of the decline in operations in the automobile lines.

Davison Chemical.

H. B. D.—Kindly tell me the source of raw material for Davison Chemical and how the tock is regarded.

Answer—Davison Chemical is assured of a plentiful supply of raw material. The company owns a large tract of land in Cuba containing great quantities of sulphur-bearing ore, and in Florida, where it obtains phosphate rock. These lands contain reserves sufficient to supply Davison for years to come. The company also has available a large supply of raw material through a contract with the Rio Tinto Co., of London. Under this contract Davison and the Pyrites Co., a subsidiary of Rio Tinto, control virtually the world supply of pyrites. Earnings for the current fiscal year are estimated around $4 a share, which would place the company in a position of paying something on the common stock.

Yale & Towne.

S. J. R.—Please give me some facts and an opinion on Yale & Towne.

Answer—Earnings this year have declined sharply. First six months' profits equaled 32 cents a share, as against $2.71 for the initial half of 1929. Second quarter results were worse than the first quarter, amounting to 5 cents a share, while income for the third quarter is expected to prove disappointing. For 1929, earnings amounted to $5.31 per share, as contrasted with $4.89 in 1928. Dividends of $4 per annum are paid, but it is a question whether this rate will be continued. Considerable speculation, therefore, attaches to the stock.

American Locomotive.

R. D.—Can you enlighten me regarding the earnings and outlook for American Locomotive?

Answer—Earnings dropped 28 per cent in the first half of 1930. Per share profits were $1.10, as against $2.24 for the same time last year. Railroads are not buying much equipment, and the outlook for the second six months is not expected to bring total earnings for 1930 on a par with those of 1929. In the latter year $5.40 a share was earned on the common stock. The $8 dividend was cut to $4 with the payment of $1 a share on June 1. The outlook can not be regarded in any too favorable a light. The stock must be classed as a speculative investment issue.

Advice to a Widow.

L. F. R.—I am a widow with $5,000 in the bank, part of which I would like to put into a few preferred stocks. What do you recommend?

Answer.—Adams Express cumulative preferred, paying $5 in dividends, yielding apropximately 5¼ per cent, and which last year earned nearly $23 a share, appears to be a desirable investment. The same applies to American Water Works preferred, which pays $6 and yields aproximately 5½ per cent. Earnings on this stock last year amounted to $39.11 per share.

Another attractive issue is General Motors cumulative preferred, paying $5 in dividends and selling to yield about 5 per cent. Earnings on this issue last year were $131.70 a share. These three are high-grade preferred stocks, reasonably priced, and whose earnings are substantially more than dividend requirements, giving them a high degree of safety.

Eisler Electric.

C. H. S.—I would like to know about the standing of Eisler Electric stock on curb market and what the company manufactures.

Answer—Company manufacturer of equipment and parts used in production of radio and other tubes, lamps, &c., reported for year ended December 31, 1929, net income equal to $5.23 a share, compared with $1 a share in 1928. Unofficial reports indicate that earnings for first quarter of 1930 were slightly under the $1.15 a share reported in same period of 1929. All these earnings would indicate that yearly dividend of $1.50 is fully protected. Financial standing of company is good, with net working capital at close of 1929 standing at $879,914. Because of slump in market price of stock, it would appear there may be something in connection with company's affairs that is not publicly known. However, this is purely conjectural and considered strictly from basis of past earnings, stock appears in a satisfactory position marketwise.

Mengol.

J. F. T.—I have been advised to purchase Mengol Co. stock. What are the earnings, and how is the stock rgarded?

Answer—Net earnings the first six months this year were three times smaller than those for the initial half of 1929, amounting to $210,311. Profits for the period were equal to 29 cents a share, as against $2.08 for the first half last year. There is considerable doubt as to whether the $2 annual dividend will be covered this year. Why buy the stock with this uncertainty facing you?

Tech-Hughes.

S. C.—Can you give me an idea of the earnings of Tech-Hughes?

Answer—Income for the nine months ended May 31 was equivalent to 48 cents a share of common. This compares with profits for the entire year ended August 31, 1929, of 53 cents a share. The gold-mining business has not been good, and, as a result, the stock must be considered highly speculative and not suitable from the standpoint of investment.

WALL STREET "SKY-LINE" OF MARKET TRANSACTIONS

(Reg. U. S. Pat. Off.)

CROSS-SECTIONS REPRESENT VALUE OF SHARES TRADED. HEIGHTS REPRESENT GROUP PRICE LEVELS. WIDTHS REPRESENT NUMBER OF SHARES TRADED.

BONDS TOTAL	PREFERRED TOTAL	RAILS COMMON	UTILITIES COMMON		MISCELL COMMON	STORES COMMON	FOODS COMMON	COPPERS COMMON	STEELS COMMON	MOTORS COMMON	ACCESS COMMON	OILS COMMON
				Average daily value of tradings: (Millions of dollars)								
8.0	2.2	3.0	13.2	Last week	41.4	2.8	3.0	6.0	13.3	4.1	1.6	3.8
8.0	1.7	2.5	13.1	Previous week	42.3	1.7	2.5	11.2	10.5	2.6	1.1	4.5
				Investors' price index: (1926 equals 100)								
101.8	112.6	119.1	177.5	Last week	142.8	109.9	133.7	122.8	163.2	139.4	81.7	101.0
101.8	112.0	117.1	176.5	Previous week	141.5	106.4	132.8	121.7	164.0	137.5	82.2	101.0

STOCK PRICE LEVEL SHOWS SLIGHT GAIN

Trading on New York Mart Is Steady in Face of Low Quotations.

FOREIGN ISSUES RISING

By E. W. DIEFENDORF
(Irving Fisher Service).

The index of common industrials at 134.0 at last week's close was less than 1 per cent above the close of the preceding week. Prices were active throughout the week, rising to 134.9 on September 2, the high since August 12, showing a total gain of 6 per cent, then dropping by 1.6 per cent to 132.8 on September 4, followed by a sharp rally that brought the level up by nearly 1 per cent, and the week closed only 0.7 per cent off from the opening level.

The groups of auto accessories, electrical equipment, farm machinery, steels and miscellaneous dropped enough from their opening levels to cause the week's average to show a loss from the preceding week's index.

The electrical equipment group closed the week off by 3.5 per cent from the preceding week's close; the farm machinery, off by 2.6 per cent, and steels, off by 1.2 per cent.

Foods and Others.

The foods, machinery and utility groups closed the week with declines from the preceding week's close by less than 1 per cent each. The weekly index in these groups shows an increase over the preceding week's level, with the gains at the opening and close of last week's sessions large enough to counteract the midweek losses.

The remaining groups followed the trend of the market, closing last week with slight gains; the largest being a gain of 3.4 per cent in the building supplies group, 2.6 per cent in the office equipment group, 1.5 per cent in the motors group, and 1 per cent each in the coppers and radio groups.

Trading Steady at Low Level.

Average daily value of tradings in all stocks on the New York Stock Exchange rose by less than 1 per cent last week, to $94,300,000.

Twelve groups made slight gains, the largest being in steels, which rose in the daily average by less than $3,000,000. The electrical equipment, stores, motors and radio and theater groups rose by more than $1,000,000 each.

Eight groups were off in tradings last week, with tobacco, miscellaneous and coppers off by more than $1,000,000 each.

Foreign Stocks Rise.

The stock price levels of the London, Paris and Berlin exchanges showed strength last week, trading has increased following the dull summer months when price levels dropped to record lows.

The index of London stock prices rose by 7.4 per cent last week, to a gain of 9.4 per cent over the recent low on August 22. Paris stock prices, up by 5.6 per cent last week, showed a sharp reversal from the preceding week's drop of 3.4 per cent. The Berlin stock price level held steady last week, up by 0.53 per cent, completing a third consecutive week of rising prices with a total gain of 6.8 per cent.

Speculative Stocks Hold Steady.

Although the change in stock price levels last week was not sufficient to cause the trend of investment stocks to decline, the high-grade issues suffered most, showing a drop of 0.45 per cent over the week. This was in spite of a sharp rally at the close of the week.

Semiinvestment and speculative stocks reacted less acutely to the market movements and showed slight gains over the week.

Speculative stocks at 101.3 on September 2 were 10 per cent above the August 12 low, and closed the week off by but 0.4 per cent; semiinvestment stocks showed a gain of 5 per cent on September 2, dropping by 0.8 per cent to the week's close; and investment stocks showed a rise of 8 per cent on September 2, declining by 0.6 per cent to the week's close.

Below are shown index numbers of prices of common industrials on the New York Stock Exchange, arranged in classes derived from Moody's ratings.

(1926 equals 100) Week ended—	First grade (Investment)	Second grade (Intermediate)	Third grade (Speculative)
September 6	175.9	105.7	100.8
August 30	175.4	104.3	98.9
August 23	172.5	103.1	96.3
Year ago	232.9	186.7	188.6
July average	171.7	107.1	100.8
June average	173.9	110.7	103.4
1929 average	195.0	164.1	168.6
1928 average	151.8	132.0	134.3
1927 average	116.8	109.3	102.5
1926 average	100.0	100.0	100.0
High (1928-1930)	234.9	186.7	199.8
	(Aug. '29)	(Sept. '29)	(Mar. '29)
Low (1928-1930)	129.1	101.0	93.2
	(Feb. '28)	(June '30)	(June '30)

(Copyright, 1930.)

U. S. Monetary System Held Limping Standard

Bimetallism, by reason of a joint gold-and-silver standard, today is no longer practiced. But its former prevalence has left behind it in many countries, including France and the United States, a monetary system which is sometimes called the "limping" standard.

Such a system comes about when, in a system of bimetallism, before either metal can wholly expel the other, the mint is closed to the cheaper of them, but the coinage that has been accomplished up to date is not recalled.

Interest Permeates Economic Relations

The rate of interest is not a mere technical phenomenon, but permeates all economic relations. It is the link which binds man to the future and by which he makes all his far-reaching decisions. It is in itself a sort of price, and plays a central role in the theory of other prices.

It enters into the price of wealth, property, benefits, securities, real estate, and commodities, as well as into rent, wages, and the value of all "interactions."

THE IRVING FISHER WEEKLY STOCK EXCHANGE PRICE INDEX

1930 High	1930 Low	Av. Daily Tradings ($)	Avg. for Week Ended Sept. 6, 1926 Average Price Equals 100.	Last Week.	Prev. Week.	% Change.
			NEW YORK STOCK EXCHANGE STOCKS.			
165.6	123.5	75,950,000	Industrials, common (225 stocks)	133.9	133.8	+0.07
124.4	74.0	1,604,000	Auto Accessories (18)	81.7	82.2	—0.74
130.3	86.3	787,000	Building Supplies (7)	98.8	96.5	+3.39
271.8	182.8	6,632,000	Chemicals (16)	214.9	211.9	+0.42
193.2	119.6	5,956,000	Coppers and Misc. Metals (21)	132.8	131.7	+1.00
479.6	260.6	6,141,000	Electrical Equipment (5)	291.0	293.2	—3.50
411.5	251.7	2,386,000	Farm Machinery (2)	273.1	274.5	—2.62
147.7	123.2	2,960,000	Foods and Sugars (20)	133.7	132.8	—0.28
126.2	69.9	435,000	Household Goods (6)	76.5	74.8	+0.51
165.8	125.8	2,805,000	Machine and R. R. Equip. (20)	140.3	138.9	—0.47
178.9	121.6	4,116,000	Motors (13)	139.4	137.5	+1.54
298.9	196.4	835,000	Office Equipment (5)	218.9	211.8	+2.59
125.5	98.5	3,789,000	Oils (23)	101.0	101.0	+0.67
263.7	153.9	12,968,000	Radio and Theaters (12)	177.4	170.3	+0.95
201.3	149.9	13,266,000	Steels (11)	163.2	164.0	—1.16
134.9	96.9	2,832,000	Stores (Chain, Mail & Dept.) (19)	109.9	106.4	+0.49
157.7	132.4	1,308,000	Tobaccos (14)	150.1	150.0	+0.42
180.2	132.2	7,106,000	Miscellaneous (13)	141.8	142.1	—0.45
217.7	166.3	18,156,000	Utilities, common (20)	177.3	176.5	—0.85
138.9	112.9	3,037,000	Rails, common (25)	119.1	117.1	+0.32
117.9	111.2	2,199,000	All Preferred (50)	112.6	112.0	+0.62
			NEW YORK CURB EXCHANGE STOCKS.			
188.0	136.7	2,641,000	Industrials, common (160)	139.1	137.5	—0.12
152.5	93.2	13,000	Auto Accessories (8)	113.1	113.5	—0.95
720.6	348.9	39,000	Aviation (14)	447.2	451.3	—0.37
234.2	185.7	165,000	Chemicals (8)	187.3	189.9	—1.78
182.5	122.2	73,000	Coppers and Misc. Metals (15)	127.2	125.4	+1.22
105.4	86.6	95,000	Foods and Sugars (14)	91.6	91.8	—0.29
180.9	157.6	36,000	Machine and R. R. Equip. (15)	164.2	164.9	+0.11
104.5	48.9	320,000	Motors (4)	72.7	73.3	+1.74
136.6	100.0	698,000	Oils (16)	100.3	101.2	—1.41
211.8	122.3	78,000	Radio and Theaters (13)	140.7	134.8	—0.61
207.8	146.7	.....	Steels (3)	148.7	148.7	0.00
126.6	79.0	25,000	Stores (Chain, Mail & Dept.) (15)	89.1	89.0	—0.45
140.6	97.8	1,099,000	Miscellaneous (35)	101.5	98.6	+0.62
466.8	317.2	4,740,000	Utilities, common (25)	338.5	332.2	+0.04
			BONDS ON NEW YORK STOCK EXCHANGE.			
101.9	99.8	8,041,000	All Bonds (70)	101.8	101.8	0.00
105.3	99.8	2,343,000	First Grade Rails (10)	105.0	105.1	—0.20
106.7	101.9	2,343,000	Second Grade Rails (10)	104.1	104.3	—0.02
103.0	100.0	1,337,000	Utilities (15)	102.8	102.6	+0.36
100.2	98.5	1,490,000	Industrials (15)	99.6	99.6	—0.10
100.6	99.0	2,700,000	Foreign Government (10)	99.9	100.2	—0.41
101.3	99.0	137,000	U. S. Government (10)	101.0	101.0	+0.21
			FOREIGN STOCK MARKET PRICES.			
1929 High	1929 Low	1930 High	1930 Low			
198.9	91.4	99.6	69.3	London	75.8	70.6	+7.37
181.3	134.1	156.3	112.0	Paris	118.5	112.2	+5.61
117.6	83.5	94.0	70.9	Berlin	75.7	75.3	+0.53

(Copyright.)

THE IRVING FISHER WEEKLY COMMODITY PRICE INDEX

1928 High	1928 Low	1929-1930 High	1929-1930 Low	Avg. for week ended Sept. 6, 1926 Average Price Equals 100.	Last Week.	Prev. Week.	% Change.
				DOMESTIC COMMODITY PRICES.			
100.3	95.1	99.1	82.8	All Commodities (120 items)	83.5	83.3	+0.24
105.0	96.6	98.8	78.9	Raw Materials (34)	81.6	80.9	+0.87
99.5	96.3	100.4	78.0	Semimanufactured goods (22)	78.0	78.4	—0.51
100.9	92.0	100.5	85.9	Finished goods (64)	86.0	85.9	+0.12
115.9	96.5	106.7	84.8	Agricultural (30)	87.4	86.5	+1.04
112.9	100.8	110.3	84.0	Farm Products (13)	89.3	89.3	0.00
105.5	97.5	104.8	88.6	Foodstuffs (17)	91.3	91.3	0.00
98.0	93.2	98.3	80.8	Nonagricultural (90)	95.2	95.0	+0.21
136.2	108.8	121.6	90.2	Hides and Leathers (8)	75.3	75.3	0.00
99.2	95.1	99.0	75.1	Textiles (15)	74.5	74.1	+0.54
86.6	79.8	87.1	70.8	Fuel and Lighting (10)	91.3	91.4	—0.11
104.5	96.9	112.0	91.3	Metal Products (17)	88.5	88.8	—0.34
97.3	89.0	98.3	88.5	Building Materials (19)	87.3	87.1	+0.23
97.2	92.4	95.8	87.1	Chemicals (14)	62.3	62.1	+0.32
87.6	79.0	93.1	61.3	Miscellaneous (7)			
				DOMESTIC PURCHASING POWER.			
105.1	99.7	120.8	100.9	Dollar (in Wholesale Markets)	119.7	120.1	—0.33
116.2	98.8	112.8	97.8	Farmer (on fixed crop basis)	107.0	106.4	+0.56
				FOREIGN COMMODITY PRICES.			
96.7	91.8	94.4	75.2	England	75.2	75.5	—0.40
92.3	86.4	94.1	79.6	France	82.9	79.6	+4.15
107.1	102.1	103.7	92.0	Germany	93.9	93.8	+0.11
					Aug. 30	Aug. 23	
76.1	74.1	76.4	61.0	Italy	61.5	61.8	—0.49

(Copyright.)

El Salvador Envoy Talks Over Radio

Dr. Leiva Confident Country Can Remedy Depression in Coffee Mart.

Confidence in his country's ability to remedy depressed conditions in the coffee industry was expressed in an address delivered over the Columbia Broadcasting System yesterday by Dr. Don Carlos Leiva, charge d'affaires of the El Salvador Legation.

El Salvador's relations with the United States, he said, were "most cordially and solidy enthroned." The diplomat's address was in connection with the conclave of nations series sponsored by the Columbia chain. He was introduced by Dr. Leo S. Rowe, director general of the Pan-American Union.

Dr. Leiva said that United States' statistics showed that the area of his country, which compares with that of New Jersey, is relatively the most intensively cultivated in the world.

Summer Concerts Close Next Week

Eight Presentations Left on Programs Before September 17.

Summer evening concerts by military and civic bands will be concluded on Wednesday, September 17, with a program at the Sylvan Theater by the United States Army Band. There will be eight concerts before the closing. Six of these are scheduled for this week. The first will be played tonight by the Army Band at Grant Circle, Fifth and Varnum streets northwest, starting at 7:30 o'clock and lasting until 9.

Tomorrow night the Navy Band will be heard in Meridian Hill Park, at Sixteenth and Euclid streets northwest. The Army musicians play again Wednesday night in the Sylvan Theater, with the Marine Band playing at the same place on the foiolwing night. Two concerts are scheduled for Friday. One will be by the Overseas Military Band at the Sylvan Theater, and the other by the Community Civic Band, at Dupont Circle, Nineteenth and P streets northwest. All concerts are to begin promptly at 7:30 o'clock.

Business Background And Market Summary

New York stock prices	Up
Value of tradings	Steady
Purchasing power of the dollar	Down
Purchasing power of the farmer	Up
Commodity prices	Up
Raw materials	Up

The level of stock prices rose last week, together with a gain in the index of commodity prices. Details appear elsewhere on this page.

(Copyright, 1930.)

20,000 Witness Test of New Auto

Midget Mail Order Car Is Put Through Paces at Airport.

Demonstrations of the Martin automobile, new midget mail-order car soon to be manufactured, were given yesterday afternoon at the Washington Airport before a crowd estimated at 20,000 persons.

Occupied by the driver and one passenger, the diminutive auto raced at a speed of 60 miles an hour over a rough portion of the field, twisting and turning in different maneuvers for the benefit of the crowd.

The car is powered by a seven horsepower, air-cooled motor and weighs but 600 pounds. Two persons may travel in the car. It is on exhibition at 1416 New York avenue northwest.

Carpel Company Earns $62,000 in 8 Months

Preliminary audit of the books of the Carpel Corporation shows that the earnings for the months of July and August were well in excess of $20,000.

This, combined with the earnings of $42,000 for the six months of 1930, will show net earnings for the first eight months in excess of $62,000. It is the expectation of the management that the net earnings for the year will be approximately $100,000, or more than $4 a share.

COMMODITY PRICES MAKE GAIN IN WEEK

Rise in Stabilization Process Is Noted in Wholesale Level of Market.

DOLLAR BUYING IS LESS

The rise in the wholesale commodity price levels last week brought the majority of the group indexes up, with foodstuffs steady, and metal products and building materials dropping by 0.11 and 0.34 per cent, respectively. Barb wire, tin, turpentine and linseed oil were the outstanding commodities that recorded lower price levels last week. Slight drops were found in wheat, cotton, butter, flour and sugar, which were counteracted by larger rises in corn, beef, hogs, potatoes, eggs, short ribs and hams.

Raw materials, up by 0.87 per cent, again made the sharpest gain last week, while semimanufactured goods reversed their movement, dropping by 0.51 per cent. Finished goods rose by 0.12 per cent.

Agricultural Group Gains.

The largest gains in prices were in the agricultural group, which index rose by 0.58 per cent following a gain of 0.83 per cent in the preceding week. Nonagricultural price levels held steady last week after the gain of 0.57 per cent the preceding week. The purchasing power of farm products rose by 0.56, compared with 0.25 per cent in the preceding week.

General conditions in France and Germany were improved last week, as indicated by the wholesale commodity price indexes, which rose by 4.2 per cent and 0.11 per cent, respectively. Commodity price levels in England continued to weaken, dropping by 0.4 per cent last week to a new low of 75.2 (1926 average equals 100).

The wholesale commodity price level, which has been in the process of stabilization since August 1, last week rose by 0.24 per cent to substantiate the 0.60 per cent gain of the preceding week. This brought the level to an index number (1926 equals 100) of 83.5, which is only one-tenth of a point below the figure for August 15, when the level first showed definite signs of holding its own against further demoralization.

End of Decline Seen.

The week ended August 1 found the commodity price level at 82.9. During the first two weeks of the month the level rose by 0.84 per cent to 83.6, but dropped by 0.96 per cent later to 82.8 the week ended August 22. The five-weeks-long stabilization period denotes a possible end of the long period of commodity price decline.

The purchasing power of the dollar, which is the reciprocal of the commodity price level, dropped by 0.33 per cent to 119.7, or in other words, it is 19.7 cents abovt the dollar value in 1926.

Week ended—	Price index (1926 equals 100)	Index of buying power of $ (1926 equals 100 cents)
September 6	83.5	119.7
August 30	83.3	120.1
August 23	82.8	120.8
Year ago	96.3	103.9
July average	83.7	119.5
June average	86.4	115.7
1929 average	96.3	103.9
1928 average	98.2	101.8
1927 average	94.2	106.2
1926 average	100.0	100.0
1925 average	105.2	95.1
1924 average	98.9	101.1
1923 average	101.1	98.9

(Copyright, 1930.)

Wall Street Briefs

New York, Sept. 7 (A.P.).—New municipal bond issues scheduled for award this week total $9,864,546, compared with offering of $13,086,000 last week. The issues will represent the requirements of 47 communities and the largest single issue will be one of $2,000,000 for the City of New Orleans, to be awarded Wednesday.

Moto Meter Gauge & Equipment Corporation, of Toledo, Ohio, will call its $750,000 issue of three-year 6 per cent gold serial bonds on September 11, the date of maturity, R. G. Martin, president, announced.

Charles H. Sabin, jr., son of the chairman of the board of the Guaranty Trust Co. of New York, has become a general partner in the stock exchange firm of Walter J. Fahy & Co.

Extensions to the Guthrie (La.) compressor station of the Memphis Natural Gas Co., to provide additional pumping capacity of 20 per cent, have been completed, according to announcement of officials of the Appalachian Gas Corporation, owner of more than 33 per cent of the common stock of Memphis.

Offerings of new securities of States and municipalities scheduled for Monday total $42,011,000. They include $23,735,000 tax warrants of the City of Chicago to yield 5 per cent; $3,765,000 4 per cent bonds of the City of Buffalo, N. Y.; $5,000,000 State of Missouri 4 per cent gold bonds; $2,000,000 West Chicago, Ill., park commissioners 4¼ per cent bonds, and $3,611,000 Erie County, N. Y., 4 per cent bonds.

Public offering is being made of Trustee Food shares, series "A," the first investment trust whose underlying securities are composed of representative units of the food industry.

Directors of Prudential Investors, Inc., announced to common stockholders they would exchange 4½ shares of their stock for one share of preferred paying cumulative dividends at the rate of $6 a share annually. The maximum amount of preferred that may be issued under the plan is 50,000 shares and the offer expires October 15 next.

Wealth Not Immaterial.

Some writers have erroneously supposed that the attributes of wealth constitute separate and independent "immaterial" sorts of wealth. But "fertility," for instance, is not wealth, though "fertile land" is wealth. The virtue must always be applied to a material thing.

BOND PRICE LEVEL IS HOLDING STEADY

U. S. Government and Public Utility Issues Advance; Some Others Drop.

RAILS SHOW WEAKNESS

For the first week in a period of two months the price level of bonds on the New York Stock Exchange did not gain in either the trend or weekly movement, closing last week at 101.83, the same as at close of the preceding week. Slight weakness was displayed in the bond price level as indicated by a drop of 0.08 per cent from the 1930 peak of 101.87 on August 27 to 101.79 on September 3, from which level prices advanced by 0.04 per cent to the week's close.

The average daily value of tradings in all bonds on the New York Stock Exchange, at $8,000,000, showed no change from the preceding week.

Railroad bonds followed the trend of the all-bonds index, showing weakness from August 28 to September 3, with a drop of 0.50 per cent in the second-grade group, and of 0.42 per cent in the first grade group; the trend in both groups moved off for the first week in two months.

Foreign government bonds, off by 0.41 per cent last week, have shown increasingly weak price levels during the past three weeks. From August 11, at 100.64, to last week's close, the index for this group dropped by 0.85 per cent, or at an average weekly rate of 0.28 per cent per week, compared with last week's decline of 0.41 per cent. Industrial bonds were strong at last week's openings, but dropped, closing the week off by 0.10 per cent.

Public utility bonds showed increasing strenght last week, rising by 0.36 per cent compared with an average weekly increase in the price index for the past nine weeks of 0.21 per cent. This group closed the week at the 1930 high, or 1 per cent above the March 21 high of 102.0.

United States Government issues reversed their trend on August 29, rising by 0.27 per cent to last week's close, following a drop of 0.48 per cent from their August 12 high of 101.3 to August 28 at 100.8.

(Copyright, 1930.)

Shipping Figures Given In Great Lakes Report

The latest volume in a series of reports known as the "Transportation Series," has just been issued by the Bureau of Operations of the United States Shipping Board in cooperation with the Board of Engineers for Rivers and Harbors of the War Department. In addition to valuable informative data, the publication also contains numerous charts, graphs, and illustrations.

The report, which is entitled, "Transportation on the Great Lakes," offers figures to prove that shipping on the Great Lakes increased over 20,000,000 tons from 1925 to 1928, inclusive. Extensive research work concerning intercity, Canadian-American, and foreign traffic is presented.

35 Miles of Gas Mains Laid in Firm's Program

Thirty-five miles of gas mains already have been laid by the Washington Gas Light Co., as part of their $600,000 extension program, according to an announcement made by George A. G. Wood, president of the company.

The construction work, which is under the charge of D. D. Ransdell, is proceeding at a rapid pace. In the District, mains now are being laid at New Hampshire avenue and Farragut street northwest; Forty-fourth street and Lane place northeast; Eighteenth street and Bunker Hill road northeast and Decision avenue and East Capitol street northeast.

Two Italian Towns Shaken by Temblors

Melfi, Italy, Sept. 7 (A.P.).—A brief but sharp earthquake shock was felt here at 10:40 a. m. yesterday. Several buildings already damaged by the quake of July 23 were knocked down, residents rushed to the streets in panic, but no one was injured. A shock, accompanied by rumblings, was felt at Rionero on Friday night. There was no damage, but the people, fearful of a catastrophe, spent the night outdoors.

Tolmezzo, Italy, Sept. 7 (A.P.).—An earthquake shock of three seconds' duration, preceded by rumblings, was felt in this northern town in the Udine region shortly before midnight. There was no damage, but considerable panic ensued among the inhabitants of Tolmezzo and nearby villages.

TREASURY OFFERS CERTIFICATE ISSUE

Total of $325,000,000, at 2⅜ Per Cent, to Meet Quarterly Payments.

PAPER MATURES IN YEAR

(Associated Press.)

An offering of $325,000,000 in 2⅜ per cent Treasury certificates was announced yesterday by Secretary Mellon for the quarterly Treasury financing on September 15.

The new securities will be used in the retirement of another issue of $350,000,000 of Treasury certificates which matures on September 15. The Government on this date also must take up an additional $51,000,000 in Treasury bills and about $35,000,000 in interest payments on the public debt.

The quarterly income tax returns due on September 15 are expected to swell the Treasury balance to insure ample margin for meeting the extra demands.

The new securities will be offered at par and accrued interest and will mature twelve months hence. The Treasury will accept in payment for the new certificates, at par, Treasury certificates of indebtedness of series TS-1930 and Treasury bills dated July 14, 1930, both maturing September 15.

First Mortgage Loan Applications Invited at
5½%
Construction Loans
Glover & Flather
1508 H St. N.W.
National 1758

Real Estate Loans
(D. C. Property Only)
6%
No Commission Charged
You can take twelve years to pay off your loan without the expense of renewals. $1,000 for $10 per month, including interest and principal. Large or small loans at proportionate rates.
PERPETUAL BUILDING ASSOCIATION
Established 1831
LARG

SPORTS **The Washington Post.** SPORTS

WASHINGTON: MONDAY, SEPTEMBER 8, 1930. 11

NATS RALLY IN 9TH INNING TO BEAT MACKS, 7 TO 6

Westbrook Pegler Says

IT is almost immoral to say so, but I am beginning to look upon Primo Carnera, that vast, mysterious outlander with all the sinister associates, as the heavyweight champion of the world, elevated to this post of influence and honor by the default of all those other heavyweights whose right and duty it is to discredit and rebuke him.

Like recreant constables diving under the pool tables at the approach of Jesse James, the defenders of the right in pugilism and of the sanctity of the Muldoon-Tunney tombstone have fled before Primo's advance, pleading various excuses and leaving this rowdy stranger to leer in the face of law and order. He fights setups, he flouts the dignity of the New York prize fight commissioners, a very serious offense, and certain of his acknowledged or suspected managers are reputed to tote small arms and sell beer.

It seems a plain public duty of those fatted celebrities who have prospered so well by public patronage, the Sharkeys, the Schmelings and the Stribilings, to interpose themselves and check this alarming progress somewhere short of desecration. But unless they do more than they have done so far the day will come when Primo Carnera will break into the temple of the Garden Corporation and chisel his name deep in the shaft of the tombstone as champion of the world and next successor to the donor, Gene Tunney. Not by his own hand, perhaps, with so many expert chiselers in this train, but per representative, which would be just as bad.

Carnera Is Avoided Even for $100,000.

It begins to strike me as a bit odd that, if Primo Carnera is the egregious bum that his disdainful colleagues of the racket would have him, none of them can be induced to subdue him, even at a guaranteed minimum price of $100,000. Mr. Sharkey half consented, but then suddenly remembered a forgotten obligation to toy with Victorio Campolo, the Garden Corporation's house guest, and therefore asked to be excused.

Herr Schmeling, upon winning his negative victory over Sharkey, discovered urgent business in the Fatherland and went away, months ago, but has not raised a glove since then.

Stribling met Carnera twice in Europe in an even exchange of fouls, but, while he was very brash toward Fainting Philip Scott, he has been most demure toward Primo this season. Offered the same terms that Sharkey had declined for a bout in Chicago, his father, the keeper of William's book also spurned the employment and defaulted any partiotic obligations which may be involved in the situation on the ground that he was not on pleasant terms with the promoter, Mique Malloy.

These three handsome youths may all be quite sincere about their various reasons why Primo Carnera can not be fought by them until further notice, but $100,000 has suddenly come to represent a large amount of funds in the prize fighting business, and this is the first time I have ever found the leading prize fighters so glib with reasons why they could not knock off a "bum" for a lot of money.

Stribling Has No Excuses.

Certainly the Stribling boy can not be holding back because he thinks Carnera no match for his tricks and wiles, because William is the only man in the heavyweight class who has nudged over more tramps than Primo. In fact, William's record of knockouts compiled out along the omnibus routes includes some hulks and roadside vagrants so pitiful that even Primo's managers had not the effrontery to prop them up for him in the course of their hilarious tour from ocean to ocean and back. William put them all in the vat during his travels as a tin can tour, and he came by his name of the Dry Tank Barracuda honestly, if without much dignity.

Sharkey has lured the Garden Corporation into a cheerless bit of business which will make the stockholders little money and well may cost them some, but the other boys seem to be definitely unemployed for an indefinite time.

Primo's Services In Demand.

In the meantime, I see, Primo has leaned upon Ricardo Bertazolla and massed him to the rug, and promoters around about the U. S. A. are soliciting his presence in many places to do the same to further victims, some of them even going so far as to offer themselves as opponents for this awful man to save the hire of the customary derelict.

Certainly Primo's list of victims of itself will not identify him as heavyweight champion of the world, but if the bums can't stand up against him and the so-called stars refuse to, Primo must advance to the title for lack of opposition. How well he can fight nobody yet has any way of

Continued on Page 12, Column 8.

Pro Golfers Seek Title Today

Field, Minus Hagen, in P.G.A. 36-Hole Medal Round.

32 Qualify for Match Play; Diegel Defending Title.

NEW YORK, Sept. 7 (A.P.).—Leo Diegel begins defense of the Professional Golfers Association championship he has held for two years at the Fresh Meadow Club tomorrow.

Diegel stopped the reign of Walter Hagen in 1928 after "Sir Walter" had won the title four times in a row. Last year he retained the crown by defeating Johnny Farrell in the final round.

The field this year will have to get along without Hagen, who failed to qualify, and a few other notables, but most of the other top-notchers are entered, including Farrell, Gene Sarazen, over whose course the championship will be played; Horton Smith, Al Espinosa, Tommy Armour, Harry Cooper, Bill Mehlhorn and many others.

The low 32 in tomorrow's qualifying medal round of 36 holes will qualify for match play, starting Tuesday. All match play rounds will be at 36 holes.

Stella Walsh Victor In Canadian Sprints

Prague, Czechoslovakia, Sept. 7 (A.P.).—Stella Walsh, crack sprinter from Cleveland, Ohio, continued her victorious sweep through international competition in the women's Olympic here today.

Miss Walsh won the 60 meters final, defeating German and Japanese rivals by two lengths and three tenths seconds respectively, and qualified for the finals tomorrow in the 100 and 200 meters dashes.

Yanks and Red Sox Split Double-Header

New York, Sept. 7 (A.P.).—The Yankees ended their final home stand by splitting a double-header with Boston, losing the first, 5 to 3, and winning the second, 5 to 2.

Roy Sherid pitched a nice game in the nightcap until the eighth, when two hits drove him to cover, Pipgras retiring the Red Sox in order in the last two frames. Ed Durham pitched well enough, but the Yanks hit him timely.

Lou Gehrig hit his thirty-ninth homer, besides a single and two bases on balls.

In the opener Milton Gaston pitched as well as batted the Red Sox to victory. He allowed the Yankees only four hits, but his seven bases on balls, three of which came in the ninth, prevented him from finishing. Macfayden retired the last two batters.

Boston.	AB	H	O	A	New York.	AB	H	O	A
Oliver,cf..	4	1	1	0	Combs,lf..	5	2	0	0
Scar'tt,lf.	4	1	4	0	Lary,ss....	2	0	3	4
Regan,2b.	4	1	4	5	Ruth,rf....	2	1	1	0
Webb,rf..	4	0	2	1	Gehrig,1b.	3	1	10	1
Reeves,3b.	4	1	0	0	Lazzeri,3b	1	0	3	2
Sw'ney,lb.	3	2	10	1	Rice,cf....	3	0	5	0
Rhyne,ss..	4	2	3	0	Dickey,c..	4	2	7	0
Heving,c..	4	0	3	2	†Cooke....	0	0	0	0
Gaston,p..	4	1	0	1	Ch'man,2b	2	0	4	2
MacF'en,p	0	0	0	0	Pennock,p.	3	0	0	4
					†Reese....	1	0	0	0
Totals.	35	9	27	15		Totals..	26	4	27	14

*Ran for Dickey in ninth.
†Batted for Pennock in ninth.

Boston	0	1	0	0	1	0	2	0	1—5
New York	1	0	0	0	0	0	0	0	1—3

Runs—Sweney (3), Rhyne (2), Combs, Gehrig, Pennock. Errors—Rhyne, Lary, Lazzeri. Runs batted in—Gehrig, Combs, Heving, Gaston (2), Lazzeri. Three-base hits—Rhyne, Gehrig. Stolen base—Sweney. Sacrifices—Gehrig, Lary, Ruth, Lazzeri. Double plays—Webb to Rhyne to Regan, Lary to Gehrig, Chapman to Lary to Gehrig. Left on bases—New York, 7; Boston, 4. First base on balls—Off Gaston, 7; off Pennock, 1. Struck out—By Gaston, 2; by Pennock, 1; by MacFayden, 1. Hits—Off Gaston, 4 in 7 1-3 innings; off MacFayden, 0 in 2-3 inning. Wild pitches—Gaston, Pennock. Winning pitcher—Gaston. Umpires—Guthrie, Hildebrand and Moriarty. Time of game—One hour 55 minutes.

SECOND GAME.

Boston.	AB	H	O	A	New York.	AB	H	O	A
Oliver,cf..	4	1	2	0	Combs,lf..	4	1	1	0
Scar'tt,lf.	4	1	2	1	Lary,ss....	5	2	2	6
Regan,2b.	2	2	2	5	Ruth,rf....	4	1	1	0
Webb,rf..	2	0	1	0	Gehrig,1b.	3	2	9	0
Reeves,3b.	2	0	0	1	Lazzeri,3b.	3	2	1	2
Miller,3b.	1	0	0	1	Rice,cf....	3	1	1	0
Todt,1b..	4	2	9	0	Dickey,c..	4	1	4	0
Rhyne,ss..	4	0	1	0	Ch'man,2b	2	2	7	6
*Rothrock	1	0	0	0	Sherid,p..	2	0	1	0
Heving,c..	3	0	5	0	Pipgras,p..	0	0	0	0
†Durst....	1	0	0	0					
Durham,p.	1	0	0	0					
‡Small...	1	0	0	0					
Totals.	32	8	24	10	Totals..	31	12	27	14

*Batted for Rhyne in ninth.
†Batted for Heving in ninth.
‡Batted for Durham in ninth.

Boston	0	0	1	0	0	0	0	1	0—2
New York	2	0	0	0	0	0	2	1	x—5

Runs—Regan, Webb, Combs, Lary, Gehrig (2), Chapman. Runs batted in—Ruth, Gehrig, Todt, Lazzeri, Rice, Webb, Combs. Two-base hits—Regan (2), Oliver, Lary, Chapman. Three-base hit—Dickey. Home run—Gehrig. Stolen base—Webb. Sacrifices—Sherid, Rice, Pipgras. Double plays—Regan to Rhyne to Todt, Lary to Chapman to Gehrig, Chapman to Gehrig, Lazzeri to Chapman to Gehrig. Left on bases—New York, 9; Boston, 7. First base on balls—Off Sherid, 4; off Durham, 4. Struck out—By Sherid, 3; by Durham, 4; by Pipgras, 1. Hits—Off Sherid, 8 in 7 innings (none out in eighth); off Pipgras, 0 in 2 innings. Winning pitcher—Sherid. Umpires—Hildebrand, Moriarty and Guthrie. Time of game—One hour 54 minutes.

Eagles Win District Section Title in Capital City League

Anacostia Team Beats Columbia Heights, 10-8; Sweeney Drives Home Winning Runs in Eighth.

THE magic name of "Anacostia Eagles" which has figured so prominently in sandlot history here is once more attached to a championship team. Yesterday the present band of Anacostia Eagles annexed the title in the District Section of the Capital City League by defeating the Columbia Heights Team, 10-8, before some 500 fans on the Congress Heights field.

By virtue of their triumph, the Eagles will enter the intersectional play-off of the Capital City League champions which starts next Sunday.

The team fought an uphill battle since the start of the season. After attracting only passable notice in the first part of the race, the Eagles started a winning streak that could not be broken. The team has a number of veteran players with a sprinkling of youngsters. Tommy Ford, Tom Sweeney and Morris Clarke are some of the veterans who have kept the club in the fight for the pennant.

Columbia Heights Deserves Credit.

While Columbia Heights lost the title, the club, playing its first season, turned in a fine record. The Heights players continually fought their way to one-run victories and some of their important defeats were by the name margin.

Like true champions, the Eagles were forced to come from behind twice yesterday before they took the decision with two runs in the eighth inning.

Columbia Heights got off to a 5 to 0 lead in the first four innings. The Eagles started scoring in their half of the fourth, when Joe Wanier scored two of the three tallies with a double. In the fifth, the Eagles tied the score with Clarke and Sweeny providing the important hits.

After Columbia Heights had piled up four runs for an 8 to 5 lead in their half of the seventh, the Anacostia team came back to tie the count.

Sweeney Drives Home Two Runs.

In the eighth the Eagles shoved over the reciding runs. Tom Sweeney turned the trick with a long single scoring Goodwyn and Connick.

Columbia Heights outhit its rivals by a margin of 17 to 13 but could not effectively bunch the bingles off Jim

Continued on Page 12, Column 2.

CARDS TAKE PAIR; NEAR LEADERS

Beat Reds Twice to Cut Cubs' Margin to 2½ Games.

ST. LOUIS, Sept. 7 (A.P.).—The St. Louis Cardinals were within two and a half games of the league-leading Chicago Cubs tonight by virtue of a twin win from the Cincinnati Reds, 11 to 6 and 4 to 2, this afternoon, while the Pittsburgh Pirates outlasted the Bruins.

The double victory made it 11 out of 11 for the Cards over the Reds at Sportsman Park and 19 out of 22 for the season. The Birds open in New York Tuesday.

Both Rhem and Haines were effective today, Rhem allowing 12 scattered hits in the first game, while his teammates were clubbing three Reds' pitchers. Haines was touched for only five blows in the night cap.

Cincinnati	AB	H	O	A	St. Louis.	AB	H	O	A
Sw'son,cf.	5	2	1	1	Douthit,cf.	5	1	4	0
Meusel,lf.	5	1	2	0	Adams,3b.	4	0	0	1
Stripp,1b.	4	0	5	0	Frisch,2b.	4	2	3	2
C'nello,3b.	5	1	2	1	Bot'ley,1b.	4	3	7	1
Walker,rf.	4	3	1	0	Fisher,lf.	4	1	1	0
C'ford,2b.	4	3	2	2	Watkins,rf	4	3	3	0
Gooch,c..	5	1	8	0	Wilson,c..	2	2	6	0
Du'cher,ss	4	1	0	3	Mancuso,c	1	0	0	0
Lucas,p..	1	0	0	0	Gelbert,ss.	3	1	3	2
Johnson,p.	0	0	0	0	Rhem,p....	3	1	0	1
Ash,p....	2	0	0	0					
*Calhan..	1	0	0	0					
‡Sforth..	0	0	0	0					
Totals..	40	12	24	7	Totals..	34	14	27	7

*Batted for Durocher in ninth.
†Ran for Gooch in ninth.

Cincinnati	0	2	0	0	0	2	0	0	2—6
St. Louis	0	1	0	6	4	0	0	0	—11

Runs—Stripp, Cuccinello, Walker, Crawford, Gooch, Ash, Douthit, Frisch, Bottomley (3), Fisher, Watkins (2). Wilson (2). Rhem. Errors—Swanson, Durocher, Southitt, Adams, Bottomley (2). Runs batted in—Gooch, Swanson, Wilson (2), Bottomley, Watkins (3), Douthit (3), Fisher, Rhem, Crawford. Two-base hits—Swanson, Bottomley, Frisch. Three-base hits—Meusel, Fisher. Home runs—Douthit, Watkins. Sacrifices—Wilson, Rhem, Crawford. Double play—Cuccinello to Crawford to Stripp. Left on bases—Cincinnati, 11; St. Louis, 2. First base on balls—Off Rhem, 2; off Ash, 1. Struck out—By Lucas, 4; by Ash, 4; by Rhem, 5. Hits—Off Lucas, 8 in 3 2-3 innings; off Silas Johnson, 5 in 2-3 inning; off Ash, 1 in 3 2-3 innings. Hit by pitched ball—By Rhem (Stripp). Losing pitcher—Lucas. Umpires—Clark, Rigler and Pfirman. Time of game—1 hour and 54 minutes.

SECOND GAME.

Cincinnati	AB	H	O	A	St. Louis.	AB	H	O	A
Sw'son,cf.	4	1	0	0	Douthit,cf.	3	0	3	0
Meusel,lf.	4	2	1	0	Adams,3b.	4	1	4	0
Stripp,1b.	4	0	12	0	Frisch,2b.	4	2	0	4
C'nello,3b.	4	0	0	2	Bot'ley,1b.	3	0	8	0
Walker,rf.	4	2	0	3	Fisher,lf.	4	2	3	0
C'ford,2b.	3	1	3	3	Watkins,rf	4	1	2	2
S'forth,c.	3	0	3	0	Wilson,c..	3	1	6	0
Du'cher,ss	2	0	1	4	Gelbert,ss.	3	0	1	3
Ford,ss..	0	0	0	1	Haines,p..	2	0	0	1
Frey,p....	2	0	0	0					
Benton,p..	0	0	0	0					
Kolp,p....	0	0	0	0					
*Lucas....	1	0	0	0					
†Cal'ghan.	1	0	0	0					
Totals.	29	5	24	11	Totals..	30	7	27	10

*Batted for Durocher in eighth.
†Batted for Benton in eighth.

Cincinnati	0	0	0	0	0	0	0	0	0—0
St. Louis	0	0	0	0	0	2	2	0	x—4

Runs—Meusel, Cuccinello, Douthit, Adams, Fisher, Watkins. Error—Frisch. Runs batted in—Crawford, Cuccinello, Adams, Frisch, Wilson (2). Two-base hits—Cuccinello, Fisher, Wilson. Three-base hits—Meusel, Adams. Sacrifice—Bottomley. Double play—Watkins to Wilson. Left on bases—Cincinnati, 1; St. Louis, 5. First base on balls—Off Frey, 1; off Benton, 1; off Haines, 1. Struck out—By Haines, 3. Hits—Off Frey, 6 in 6 innings (none out in seventh); off Benton, 0 in 1 inning; off Kolp, 1 in 1 inning. Losing pitcher—Frey.

Moore, Chisox Rookie, Defeats Indians, 5 to 2

Chicago, Sept. 7 (A.P.). — Jim Moore, White Sox recruit from Little Rock, held Cleveland to six hits today, to give Chicago a 5-to-2 victory in the final game of the series and season.

Cleveland.	AB	H	O	A	Chicago.	AB	H	O	A
M'tague,ss	3	0	1	5	M'leavy,ss.	4	2	3	7
Gardner,ss	0	0	0	1	Cissell,2b.	3	1	4	4
Porter,rf..	4	1	1	0	R'nolds,lf.	3	0	2	0
Averill,cf.	3	1	2	0	Jolley,rf..	3	0	2	0
Morgan,1b	4	1	13	2	W'wood,1b	4	2	11	0
Hodapp,2b	4	0	4	5	Barnes,cf.	4	1	4	0
Jam'son,lf	3	0	1	0	Kamm,3b.	4	1	1	2
L.Sewell,c	3	1	1	1	Crouse,c..	3	2	0	0
G'man,3b.	3	1	0	1	Moore,p..	3	1	0	1
Brown,p..	2	0	0	2					
*Falk....	1	1	0	0	Totals..	31	10	27	14
†Myatt...	1	0	0	0					
Totals.	31	6	24	16					

*Batted for Montague in eighth.
†Batted for Goldman in ninth.

Cleveland	0	0	0	0	0	1	0	1	0—2
Chicago	0	0	0	1	3	1	0	x	—5

Runs—Gardner, Averill, Cissell, Watwood., Barnes, Kamm, Crouse. Errors—Montague, L. Sewell. Runs batted in—Mulleavy Morgan, Kamm, Moore, Crouse, Watwood, Porter. Two-base hits—Mulleavy, Averill. Stolen base—Crouse. Sacrifices—Cissell, Morgan, Moore, Reynolds. Double plays—Hodapp to Montague to Morgan. Mulleavy to Cissell to Watwood. Left on bases—Cleveland, 6; Chicago, 7. First base on balls—Off Brown, 2; off Moore, 3. Umpires—Ormsby and Geisel. Time of game—One hour 39 minutes.

Boys Daily Golf Contests

Prizes for day's lowest score
Reach football, flashlight, polo shirt, Ingersoll watch, varsity belt, pen knife.
Boys not over 16 this week,
8 A. M.-5 P. M.
1717 G N.W. Opp. Y.M.C.A.

WANERS LEAD IN DEFEAT OF CUBS

Pirates Score 3 Runs in 8th to Annex Game, 9-7.

CHICAGO, Sept. 7 (A.P.).—Paced by the "poison twins," Lloyd and Paul Waner, who have been particularly poisonous to the Cubs, the Pittsburgh Pirates won the final game of the season from the National League champions today, 9 to 7.

A three-run rally off Guy Bush and Bud Teachout in the eighth inning gave the Pirates their margin after the Cubs had come from behind to assume the lead. Paul Waner notched a pair of triples and propelled in four runs, while Lloyd drove in another pair. Each scored once.

Home runs by Kelly, Stephenson and Bell kept the Cubs in the ball game, but the pitching failed to stem the Pittsburgh finish.

Osborn lasted less than an inning, and was followed by Bush, Teachout and Charlie Root. Spencer started for the Pirates, but was batted out and was replaced by Charlie Wood, who gained credit for the victory, although Brame finished.

Pittsburgh	AB	H	O	A	Chicago.	AB	H	O	A
L.Waner,rf	5	3	4	0	Blair,2b..	5	3	0	7
P.Waner,rf	5	3	4	0	English,ss	5	3	0	4
G'tham,2b	4	0	2	2	Cuyler,rf..	4	1	2	0
Traynor,3b	5	0	1	1	Wilson,cf..	3	0	3	0
Com'sky,1b	4	0	10	0	Ste'son,lf.	3	0	3	0
Bartell,ss.	4	3	2	5	Kelly,1b..	5	2	13	0
Suhr,1b..	5	2	11	1	Hartnett,c.	5	2	5	0
Bool,c....	5	1	5	0	Farrell...	0	0	0	0
Spencer,p.	2	0	3	0	Bell,Louis.	4	2	2	0
*Mosolof.	0	1	0	0	Osborn,p..	0	0	0	0
Wood,p....	0	0	0	0	Bush,p....	4	0	0	2
†Engle...	1	0	0	0	Teachout,p	0	0	0	0
Brame,p..	0	0	0	1	Root,p....	0	0	0	0
					†Hornsby..	1	0	0	0
Totals.	38	11	27	13	Totals..	41	16	27	15

*Batted for Spencer in seventh.
†Batted for Wood in eighth.
‡Ran for Hartnett in ninth.
§Batted for Root in ninth.

Pittsburgh	3	0	0	0	0	0	2	3	1—9
Chicago	0	1	0	1	4	0	1	0	0—7

Runs—L. Waner, P. Waner, Comorosky, Bartell (2), Suhr, Bool (2), Mosolof, Blair, Cuyler, Stephenson (3), Kelly, Bell. Errors—Bool, Hartnett. Runs batted in—P. Waner (4), Traynor, Bartell (2), Bell (2), Stephenson (2), Cuyler, Kelly (2), Bool, L. Waner. Two-base hit—Bell. Three-base hits—P. Waner (2). Home runs—Bell, Stephenson, Kelly, Bartell. Stolen bases—Comorosky, Cuyler. Sacrifice—English. Double play—Spencer to Bartell to Suhr. Left on bases—Pittsburgh, 7; Chicago, 11. First base on balls—Off Osborn, 1; off Spencer, 2; off Bush, 4; off Brame, 1. Struck out—By Spencer, 5; by Bush, 3; by Teachout, 1. Hits—Off Osborn, 4 in 2-3 inning; off Bush, 4 in 6 2-3 innings; off Teachout, 2 in 2-3 inning; off Root, 1 in 1 inning; off Spencer, 12 in 6 innings; off Wood, 2 in 1 inning; off Brame, 2 in 2 innings. Winning pitcher—Wood.

Robins, Behind Vance, Trounce Giants, 5 to 2

Brooklyn, Sept. 7 (A.P.). — The Brooklyn Robins took the New York Giants over the hurdles today by the score of 5-2. The steady pitching of Dazzy Vance and spectacular field support accorded him were features. The Giants used Pruett, Heving and Hubbell in an attempt to win, but conclusive rallies in the first and seventh innings settled the issues.

New York.	AB	H	O	A	Brooklyn.	AB	H	O	A
Critz,2b..	4	0	4	4	Fred'k,cf..	5	1	3	0
M'shall,3b	4	0	0	1	Moore,2b..	4	0	1	3
Leach,lf..	4	1	0	0	Herman,rf.	4	3	1	0
Terry,1b..	4	1	10	1	Wright,ss..	3	2	4	5
Ott,rf....	4	2	3	0	R'nette,1b.	4	0	10	1
Hogan,c..	4	1	3	1	Bressler,lf.	3	1	1	0
Jackson,ss	4	1	0	6	Gilbert,3b.	4	0	0	1
R'tiger,cf	3	1	3	0	Lopez,c....	4	1	6	0
Pruett,p..	1	0	1	2	Vance,p....	2	1	1	2
*O'Farrell	1	1	0	0					
Heving,p..	1	0	0	1					
Hubbell,p.	0	0	0	0					
Totals.	34	8	24	18	Totals..	33	9	27	12

*Batted for Pruett in fifth.
(Moore awarded first base for interference.)

New York	0	0	0	0	1	0	0	0	1—2
Brooklyn	2	0	0	0	0	0	3	0	x—5

Runs—Terry, Jackson, Frederick, Moore (2), Herman (2). Errors—Marshall, Gilbert. Runs batted in—Wright (3), Herman, O'Farrell, Bressler, Ott. Two-base hit—Ott. Three-base hit—Wright. Sacrifice—Vance. Double plays—Moore to Wright to Bissonette (2). Left on bases—New York, 5; Brooklyn, 9. First base on balls—Off Pruett, 2; off Hubbell, 1. Struck out—By Vance, 4; by Heving, 1. Hits—Off Pruett, 4 in 4 innings; off Heving, 4 in 2 1-3 innings; off Hubbell, 1 in 1 2-3 innings. Balk—Vance.

MAJOR LEAGUE STATISTICS

AMERICAN LEAGUE.
Standing of the Teams.

	Won.	Lost.	Pct.
Philadelphia	93	46	.669
WASHINGTON	85	51	.625
New York	77	59	.566
Cleveland	75	56	.536
Detroit	66	71	.482
St. Louis	54	83	.394
Chicago	53	83	.390
Boston	45	90	.333

Games Today.
None scheduled.

YESTERDAY'S RESULTS.
WASHINGTON, 7; Philadelphia, 6.
Boston, 5-2; New York, 3-5.
Chicago, 5; Cleveland, 2.
St. Louis, 9; Detroit, 6.

NATIONAL LEAGUE.
Standing of the Teams.

	Won.	Lost.	Pct.
Chicago	80	56	.588
St. Louis	77	58	.570
New York	76	60	.559
Brooklyn	75	60	.556
Pittsburgh	71	65	.522
Boston	64	75	.460
Cincinnati	55	78	.414
Philadelphia	44	90	.328

Games Today.
Brooklyn at Philadelphia.
Others not scheduled.

YESTERDAY'S RESULTS.
St. Louis, 11-4; Cincinnati, 6-2.
Philadelphia, 1-1; Boston, 0-2.
Pittsburgh, 9; Chicago, 7.
Brooklyn, 5; New York, 2.

Hopeful Nats Depart for Wild West

Hadley Seeks Bonus in St. Louis Opener Tomorrow.

West Resumes Post in Outfield; Kuhel Rejoins Club.

By FRANK H. YOUNG.

MANAGER Walter Johnson and his Nationals hustled away from the stadium after yesterday's game and boarded a rattler headed for St. Louis, arriving in the Mound City this afternoon in time for dinner and opening their final Western trip there tomorrow.

Irving Hadley is ready to take over the pitching assignment in tomorrow's first game against the Browns and is particularly anxious to win, for a victory will give him an extra bonus, his contract calling for extra slices of cash for 12 victories, which he already has collected, and also 15—and he will be seeking his fifteenth tomorrow.

Johnson will have his regular lineup available during the jaunt through the "wild and woolly" sector, as Outfielder Sammy West will be back on the job. This fly chaser reported his ailing left elbow as feeling almost as good as ever yesterday, but he was kept on the bench merely as a matter of precaution.

Griffith to Stay Home.

The Nationals will not have a representative at the meeting called by Commissioner Kenesaw Mountain Landis in Chicago today for the purpose of making world's series plans. All the Baseball Czar wanted was information regarding seating capacity at the Griffith Stadium and a list of eligible players, and this information already had been furnished him. Clark Griffith, Washington Club owner, talked to Landis over long distance telephone yesterday and was excused from making the trip.

The Nat president, by the way, did not start on the Western trip with his team last night. "We only have until September 15 to buy players and close deals," he stated last night, "and I want to stay home so as to be available. Wandering around with the club might cause me to miss a telegram or something, so I think it best for me to stick on the job at headquarters, as I am figuring on doing considerable business."

Kuhel Will Rejoin Team.

First Baseman Joe Kuhel, sent to Kansas City to give an injured knee a rest, will rejoin the Nationals in St. Louis tomorrow.

Coach Nick Altrock left for Boston last night to take part in the charity "Old-Timers'" baseball game to be played there this afternoon. He will rejoin the Nats in St. Louis tomorrow or Wednesday.

The Mackmen have an exceptionally easy schedule this week, playing but three games. Last night they left for Detroit, where they will play Tuesday and Wednesday. Then they lay off until Saturday when they open a two-game series in Cleveland. These idle days are the result of several jumps back and forth from Philadelphia during the early part of the season to fill Sunday engagements, which are not permitted in Philadelphia.

Browns Beat Tigers, 9-6; Split for Season

Detroit, Sept. 7 (A.P.).—The St. Louis Browns won their final meeting of the season with the Detroit Tigers, 9 to 6, during an almost steady rain today. The win gave the Browns an even break with Detroit for the year with 11 victories each.

Kress, Schulte and Frank Doljack, Tiger recruit outfielder, hit homers.

St. Louis.	AB	H	O	A	Detroit.	AB	H	O	A
Blue,1b..	2	0	10	1	Funk,cf..	5	1	1	0
Metzler,rf	4	2	0	0	G'inger,2b.	5	2	4	3
Goslin,lf..	4	1	5	0	McM'us,3b	5	3	1	1
Kress,3b..	4	2	1	2	Alex'er,lb.	4	1	12	0
Ferrell,c..	5	3	2	0	Stone,lf..	4	0	3	0
Melillo,2b.	5	0	3	2	Akers,ss..	3	2	2	7
Schulte,cf	5	3	6	1	Doljack,rf.	3	2	2	0
O'R'keau,1	1	1	3	0	H'worth,c.	2	0	4	0
Stewart,p.	5	0	0	2	Bridges,p.	0	0	0	1
					Sullivan,p.	0	0	0	0
					Cantrell,p.	0	0	0	0
					Hoyt,p....	0	0	0	0
					Hogsett,p.	0	0	0	0
					*Uhle....	1	0	0	0
					†Gast'ling	0	0	0	0
					‡Hargrave.	1	0	0	0
					§Koenig...	1	0	0	0
Totals.	39	14	27	10	Totals..	35	12	27	12

*Batted for Bridges in second.
†Batted for Sullivan in fourth.
‡Batted for Cantrell in sixth.
§Batted for Hoyt in eighth.

St. Louis	2	2	0	0	0	0	3	2	0—9
Detroit	0	0	0	2	0	0	2	2	0—6

Runs—Blue (2), Metzler (2), Goslin, Kress (2), Schulte, O'Rourke, Funk, Gehringer, Akers (2), Doljack (2). Errors—Goslin, Akers. Runs batted in—Kress (3), Metzler, Funk, Hayworth, O'Rourke (2), Goslin, Alexander, Doljack (2). Two-base hits—Kress (2), Gehringer, Doljack, Akers. Three-base hits—O'Rourke, Metzler. Home runs—Kress, Schulte, Doljack. Sacrifices—Metzler, Hayworth, Alexander. Stolen base—Blue. Double plays—Akers to Gehringer to

GALLANT FOX IN 2 MORE RACES BEFORE RETIRING

Sande, Luck Have Aided Champion

Woodward Colt Goes to Nursery After Latonia Test.

Sande and Workman as Fighters, Are Good Jockeys.

By J. B. SNODGRASS.

GALLANT FOX is the best 3-year-old of the year, but not more than a pound or so better than James Butler's Questionnaire. The addition of the Lawrence Realization to his winnings Saturday carried him to the pinnacle of great money winners, displacing H. F. Sinclair's Zev by $4,000.

Luck and a good jockey have stood Gallant Fox in hand. Earl Sande won the Realization by being a better long-distance rider than Sonny Workman. Sande, on Questionnaire, would have won the race easier than did Sande on Gallant Fox. But this is taking nothing from Mr. Woodward's good 3-year-old, for he has stood up under a campaign which began with his training period in February.

One Defeat Can Not Be Explained.

His one defeat this year in the Travers can not be explained except by admitting that he is not a real mudder, or that he had gone back temporarily in his training. Few horses coud go through the campaign with his series of victories as has Gallant Fox. He has two more races to run, one in the Jockey Club Gold Cup and the other in the Latonia Championship, and then he will be retired to the nursery, a plan based on good judgment.

Gallant Fox was saved in the Preakness by Sande's presence of mind, and he was saved by the same lad in the Realization.

Deserves Illustrious Record.

It is natural to hope that he may round out his career without another defeat, for a horse that has done what Gallant Fox has, deserves the illustrious record this would give him and elevates the thoroughbred.

The reported clash with fists between Workman and Sande is regrettable. Neither was cut out for a prize fighter. Both grace the profession of riding. The race was a bitter one for the jockeys. The better jockey won the race, but it seems that Workman won the encounter, which will pay no dividends.

BELMONT ENTRIES.

(Associated Press.)

FIRST RACE—Five and a half furlongs; Widener course; purse, $1,000; the Morello; claiming; for maiden 2-year-olds.

1 *Exalt ..... 110 | 8 Redoubtable ... 113
2 Lotta Luck ..... 114 | 9 Gilded Arch ... 116
3 Barren Hill ..... 112 | 10 Dunstan 116
4 Tommy Boy ..... 120 | 21 *White Miller .. 104
5 Green Light ..... 112 | Mortime 112
6 Gardner ..... 120 | 23 Harry Franck .. 116
7 Glenside ..... 112 | 24 *Chub 107
8 Darkvale ..... 113 | 25 Symbol 112
9 Mischievous ..... 109 | 26 Commune 109
10 Runtiff ..... 112 | 27 Bronco 116
11 Pants ..... 117 | 28 Impish 116
12 Pussy Willow ..... 109 | 29 †Francock 105
13 Satin Spinner ..... 112 | 30 Honey Prince .. 116
14 †Brains ..... 105 | 31 Optimus 116
15 †Runar ..... 104 | 32 Westko 112
16 Friar's Love ..... 113 | 33 Rusticus 112
17 Tent ..... 109 | 34 Play Furious .. 112

SECOND RACE—About 2 miles; purse, $1,300; the Great Neck steeplechase; conditions; for maiden 3-year-olds and upward.

1 Sunchen ..... 135 | 7 †Mirage 137
2 Bortland ..... 142 | 8 Kenzie 130
3 King's Crier ..... 130 | 9 Sun Eclipse 142
4 White Heather .. 142 | 10 Icicle 130
5 †Spinner ..... 132 | 11 Metsie's Buddy. 142
6 Gigolo 130

THIRD RACE—Five and a half furlongs. Widener course; purse, $2,500 added; the Tomboy handicap; for 2-year-old fillies.

1 Straying ..... 112 | 10 Sovietta 124
2 Double Time ..... 111 | 11 Chicsu 117
3 Tambour ..... 106 | 12 Risque 126
4 Center Stone ..... 108 | 13 Snow White 108
5 Thais ..... 116 | 14 Finger Tips 109
6 Potheen ..... 114 | 15 Rock Belle 110
7 Peter Polly ..... 109 | 16 Brushup 102
8 Phantasime ..... 107 | 17 Dark Magnet .. 106
9 Amerisk ..... 107 | 18 Lady Legs 111

FOURTH RACE—One mile; purse, $1,200 added; the Pontiac handicap; for all ages.

1 Dr. Freeland ..... 108 | 4 Host 98
2 Hot Toddy ..... 111 | 5 Live Oak 98
3 Easter Stock'ns. 114 | 6 Sun Falcon 105

FIFTH RACE—Six furlongs, main course; purse, $1,200; the Whitestone; conditions; for 3-year-olds and upward.

1 Royal Light ..... 103 | 6 Rapid Transit .. 103
2 The Spare ..... 107 | 7 Bud Broom 105
3 Betty Brown ..... 103 | 8 Byrd 102
4 Dunlin's Son ..... 103 | 9 Judge Schilling. 103
5 Black Mammy .. 102

SIXTH RACE—One and one-quarter miles; purse, $1,200; the West Hampton; claiming; for 3-year-olds and upward.

1 *Naylor ..... 103 | 5 Grey Coat 116
2 Sepoy ..... 108 | 6 Outpost 108
3 †Bide a Wee ..... 100 | 7 Genial Host 110
4 *K's Charmer .. 102 | 8 Spanish 109

*5 pounds apprentice allowance claimed.
†7 pounds apprentice allowance claimed.
‡5 pounds claimed for rider.
‡7 pounds claimed for rider.
‖10 pounds claimed for rider.

RACING SELECTIONS

BELMONT.

1—Francock, Gardner, Pants.
2—Bootland, King's Crier, Sunchen.
3—Risque, Sovietta, Brusher.
4—Easter Stockings, Hot Toddy, Dr. Freeland.
5—Judge Schilling Rapid Transit, Bud Broom.
6—Grey Coat, Spanish, Outpost.
Best bet—Easter Stockings.

—Louisville Times (A.P.).

1—Francock, Mortime, Satin Spinner.
2—Bootland, King's Crier, Sun Eclipse.
3—Risque, Thais, Straying.
4—Hot Toddy, Dr. Freeland, Easter Stockings.
5—Judge Schilling, The Spare, Bud Broom.
6—Genial Host, Spanish, Naylor.

—New York Handicap.

THORNCLIFFE.

1—Our Johnny, Squall, Fair Jean.
2—Fatal Gift, Sky Gazer, Roche d'Or.
3—Once Again, Bagpiper, Sailor Maid.
4—French Lass, Solace, Omareen.
5—Blimp, Campfire Maid, Timon.
6—Judge Bartlett, Cgrinne Star, Belmona.
7—Plaguer, Varsity, Milestone.

—New York Handicap.

CONNAUGHT PARK.

1—Ethel Kenyon, Intractable, Number Three.
2—Capitol, Optical, Irish Sphere.
3—Knave of Clubs, Noirette, Dark Angel.
4—Lawless, Epigram, Jonah.
5—Cherokee Maid, Moon Phase, Fair Lad.
6—Lucie Ann, Queen Emma, North Breeze.
7—Buntaris, Lagrange, Fly Across.

—New York Handicap.

BEULAH PARK.

1—Spanish Indian, Dovey, Mechanic's Flower.
2—Lady Chilton, Red Grange, Mally S.
3—Betty Browning, Wine Jug, Master Seth.
4—Fallen Leaf, Johnny Agee, Bea.
5—The Padre, Druggist, Shorty O.
6—Lafayette, Jean Bond, Flying Lula.
7—Ruth Long, Priceman, Porto Bello Gold.

—Trackman.

RIVERSIDE PARK.

1—Bess Cloi, Hush Baby, Marura.
2—Beatrice Morse, Whitlow, Black Prince.
3—Robina Seth, Juanita Green, San Antonio.
4—The Runt, Roberta L., Annex.
5—Queen Whims, Busy Seth, Kind O'Kildare.
6—Gaineswood, Sligo Branch, Gnome II.
7—Architect, Dave Hurn, Shasta Irish.

—Trackman.

WHEELING PARK.

1—Patsy Carter, Hilda A., War Air.
2—Chesterbrook, Great Artist, Farceur.
3—Dr. Hickman, Kentucky Colonel, Kid Seth.
4—Ironmaster, Pro-Consul, Hildur's Charm.
5—Our Buddy, Torrential, Basha.
6—Autumn Bloom, Kalani, Royal Eagle.
7—Pandemonium, Gay Lothario, White Nose.

—Trackman.

Leading Money Winners And Gallant Fox's Record

Horse.	Starts.	Won.	Second.	Third.	Amount.
Gallant Fox	16	10	3	2	$317,865
Zez	43	23	8	5	313,639
Display	103	23	25	27	256,526
Blue Larkspur	16	10	3	1	272,070
Display	103	23	25	27	256,526
Victorian	38	18	8	1	253,200
Exterminator	100	50	17	17	252,596
Man o' War	21	20	1	0	249,465
Sarazen	55	27	2	6	225,000
Crusader	42	18	8	4	203,261
Mad Hatter	98	32	22	15	194,525

Following is Gallant Fox's complete racing record:

Year	Starts	Won.	Second.	Third.	Amount.
1929	7	2	2	2	$19,890
1930	9	8	1	0	297,975
Totals	16	10	3	2	$317,865

Two-Year-Old Record, 1929.

Date.	Race and Track	Finished.	Won.
June 24	Allowance, Aqueduct	3	$100
June 29	Tremont, Aqueduct	8	....
July 29	Flash, Saratoga	1	5,850
August 3	United States Hotel, Saratoga	2	1,500
Sept. 10	Futurity Trial, Belmont	2	200
Sept. 14	Futurity, Belmont	3	4,240
Sept. 28	Junior Champion, Aqueduct	1	8,000

Three-Year-Old Record, 1930

April 26	Wood Memorial, Jamaica	1	10,150
May 9	Preakness, Pimlico	1	51,925
May 17	Derby, Churchill Downs	1	50,725
June 7	Belmont Stakes, Belmont	1	66,040
June 28	Dwyer, Aqueduct	1	11,500
July 12	Classic, Arlington	1	64,750
August 16	Travers, Saratoga	2	4,000
August 30	Saratoga Cup, Saratoga	1	9,275
Sept. 6	Realization, Belmont	1	29,610
Total			$297,975

Schwartz-Barry Top Card At Ft. Washington Tonight

Meet in 8-Round Feature; Buele and De Angelo Go Same Distance in Semifinals; Thirty-six Rounds of Boxing Scheduled.

MANY Washington and Alexandria fight fans will wend their way to Fort Washington, Md., tonight for the boxing show that the Front Line Post, Veterans of Foreign Wars, will present. Goldie Ahearn, the matchmaker, has lined up a card of 36 rounds.

The feature attraction of eight rounds will bring together "Baker Boy" Billy Schwartz, pride of Alexandria, and "Reds" Barry, middleweight, of this city. Both boys are well tuned for a gruelling battle and will put forth their best efforts.

Supporting the main bout will be another eight-rounder between those clever bantams, Eddie Buell and Frankie DeAngelo. The latter has never been knocked off his feet in more than 140 ring encounters, but must weather some stiff punching tonight if he wants to preserve this record. Buell carries dynamite in either hand and may flatten the Italian.

Young Jack Dempsey and Johnny Burke, two slashing light-heavyweights, are to battle in a six-rounder. Burke can hit, as he indicated when he chopped down W. L. Tucker at the last show. George Baukas, a Greek fighter, opposes Johnny Clark, of Fort Washington, Md., in the opening four-rounder at 8:30 o'clock. Ahearn has landed a Baltimore opponent for Billy Strickler for a six-rounder while another four-rounder will be offered.

Capt. Harvey L. "Heinie" Miller will act as referee for each bout while there will be two competent judges at the ringside and the vote of these three officials will determine the winner in case a bout goes the limit.

Proceeds from tonight's show will be divided among the Front Line Post, Veterans of Foreign Wars, and the Fort Washington Athletic Association.

The City of Washington boat, which has been chartered to take Washington and Alexandria fans to the fights, will leave the Seventh street wharf tonight at 7 o'clock. It will stop at the Cameron street wharf in Alexandria for the Virginia fans. A round trip fare of 50 cents will be charged.

The Army post can also be reached by a road that passes through Congress Heights. There will be seating accommodations for at least 3,500 fans in the huge outdoor arena at the Army post.

BEULAH PARK ENTRIES.

(Associated Press.)

FIRST RACE—Five and a half furlongs; purse, $400; for 2-year-olds; claiming.

1 Race Extra ..... 100 | 4 Lassie's Pal 105
2 Spanish Indian. 106 | 5 Mech.'s Flower .. 113
3 Alvin Sieve ..... 112 | 6 Dovey 113

SECOND RACE—Five and a half furlongs; purse, $400; claiming; for 3-year-olds and upward.

1 Follow Me ..... 101 | 6 Red Grange 106
2 Ima Fox ..... 106 | 7 Light Mover 106
3 Alice Amihe ..... 100 | 8 Lady Chilton 110
4 Lotta Serapis ..... 103 | 9 Miss Shan'ndale. 109
5 Mally S. 109

THIRD RACE—Five and a half furlongs; purse, $400; claiming; for 3-year-olds and upward.

1 Tollie Young ..... 106 | 6 Betty Browning .. 107
2 Topanco ..... 106 | 7 Josie Hartman .. 101
3 Tolloc ..... 112 | 8 Jack Hartman .. 101
4 Easter Seth ..... 95 | 9 Wine Jug 110
5 Golden Rock .. 118

FOURTH RACE—Five and a half furlongs; purse, $400; claiming; for 4-year-olds and upward.

1 Bea ..... 107 | 5 Go Through 102
2 Johnny Agee ..... 106 | 6 Golden Cloud 110
3 Fallen Leaf ..... 105 | 7 Bisque 101
4 Gardner Derr .. 101

FIFTH RACE—Six furlongs; purse, $600; claiming; for 3-year-olds and upward.

1 Druggist ..... 107 | 4 Atcasa 101
2 Shorty O. ..... 103 | 5 Copper 104
3 Sky High ..... 101 | 6 The Padre 106

SIXTH RACE—One and one-sixteenth miles; purse, $500; claiming; for 3-year-olds and upward.

1 Lafayette ..... 107 | 5 Belle Rankin II. 102
2 Gold Dust ..... 109 | 6 Sunday Clothes. 102
3 Ada Adler ..... 104 | 7 Jean Bond 102
4 Flying Lula .. 107

SEVENTH RACE—One and one-sixteenth miles; purse, $500; for 3-year-olds and upward; claiming.

1 Albert Blanton. 105 | 6 Ruth Long 99
2 Antiquarian ..... 108 | 7 Porto Gold 104
3 Princess Mach. 106 | 8 Blue Caddie 102
4 High Skip ..... 105 | 9 Priceman 102
5 Cavalry 109

Weather, clear; track, fast.

Boots and Saddle's

(Reg. U. S. Patent Office.)

—Lincoln Fields Selections—

By J. B. SNODGRASS.

RODGERS CALDWELL'S Lady Broadcast gave additional evidence of her claim to first place among the fillies of the year by beating a varied assortment of the best handicap horses in the West in the $25,000 Lincoln Handicap, at Lincoln Fields, Chicago, Saturday, running to the new track record of 2:03 3-5 for a mile and a quarter. This is just one-fifth of a second slower than Old Rosebud's Kentucky Derby record at Churchill Downs, which still stands. The Reichart Brothers weakened their entry by withdrawing Brown Wisdom, relying on My Dandy. Plucky Play got the place over Pigeon Hole, third, and the once mighty Victorian was unplaced.

The Old Elm Country Club Purse features the Lincoln Fields racing today, being a gallop of a mile and one-sixteenth, on a track which was fast when this was written.

SUITOR and ANNAPOLIS are at equal weights, equal ages, and should be about equal choices in this race. **SUITOR**, a Tryster colt, seems a shade sharper in this race than **ANNAPOLIS**, and is selected to win. But **ANNAPOLIS**, a Man o' War colt which races for Walter J. Salmon, has won his last three starts. **SUITOR** gets his preference by having defeated Miss Bess, Zida and others at this distance in 1:44 3-5. J. J. Coughlin's Who Win looks best of the others, with a look-in for Golden Auburn.

FIRST RACE—This is a test for 2-year-old maiden colts and geldings, and **ROYAL ROGUE**, making his second start, is regarded much best. In this start the Royal Stable's Tall Timber colt was defeated by a neck by Voltagreen, one of the star 2-year-olds, which is all the recommendation needed. **FLAGG PORTER** is the contender. His last race was his best, running second to Garrick and others. **GOOD FRIEND** has run several close finishes with the fortunate winners, and should be in the money.

SECOND RACE—The veteran T. S. **JORDAN** is selected to beat the flashy filly **SUPREME SWEET**. He was scratched Saturday when **SUPREME SWEET** won over Cheers. **HOT SHOT** should be third and would have a better chance on a heavy track.

THIRD RACE—VOLTAGREEN stands out in the Geneva Purse, for 2-year-old fillies. She has been beaten once in her career, winning her last four starts, and doing so easily, over stronger opposition than she seems to have this afternoon. **DECOROUS**, a recent winner, appears next best, and for third money **DORIS JEAN** has the call on her second to **VOLTAGREEN** at Washington Park.

FOURTH RACE—GREY GULL, on hre last race, in which she beat **MOTHER'S CHOICE**, is selected. In other races she has beaten Ruane, Easter Boy and others and has light weight today. **PRETTY POSE** may be dangerous. **HARAMZADA** is always to be reckoned with in this kind of field.

SIXTH RACE—This event has no overshadowing favorite and seems an open event. **FAIR ARGUMENT** is selected on his last race, when he was second to **HONEST JOHN. BRUSH** has a chance. **IRENE T.** is ready. **LE FLORE** would have a chance, throwing out his last race, which was a flop.

SEVENTH RACE—FINNIC looks best. **GRAYDALE** may be the contender. **FORCE** has been well conditioned. They beat one another. **FINNIC** ran Haramzada to a close finish.

THE POST'S CONSENSUS AT LINCOLN FIELDS

	1st Race	2nd Race	3rd Race	4th Race	5th Race	6th Race	7th Race
Snodgrass	Royal Rogue	T. S. Jordan	Voltagreen	Grey Gull	Suitor	Fair Argument	Finnic
Wash Post	Flag Porter	Supreme Sweet	Decorous	Pretty Pose	Annapolis	Brush	Graydale
	Good Friend	Hot Shot	Doris Jean	Haramzada	Who Win	Irene T.	Force
Louisville Times	Good Friend	Supreme Sweet	Voltagreen	Haramzada	Suitor	James M.	Delmonico
Associated Press	Flagg Porter	Hot Shot	Doris Jean	Fort Dearborn	Annapolis	Bl. on White	Finnic
	South Seas	Double Heart	Decorous	Royal Son	Golden Auburn	Sweet Mandy	Graydale
Trackman	Good Friend	Supreme Sweet	Voltagreen	Grey Gull	Annapolis	Brush	Graydale
Racing Form	South Seas	Hot Shot	Doris Jean	Royal Son	Suitor	Fair Argument	Finnic
	Caracalla	Beaming Over	Decorous	Gold Mint	Golden Auburn	Le Flore	Jeff O'Neil
N. Y. Handicap	Royal Rogue	Supreme Sweet	Voltagreen	Grey Gull	Golden Auburn	James M.	Finnic
Racing Form	Flagg Porter	Hot Shot	Doris Jean	Royal Son	Suitor	My No	Leah Jane
	Black Bull	Beaming Over	Decorous	Easter Boy	Annapolis	Fair Argument	Brown Flash
Jimmy Davenport	Royal Rogue	Supreme Sweet	Voltagreen	Gold Mint	Annapolis	Brush	Force
Racing Form	Good Friend	Beaming Over	Doris Jean	Grey Gull	Who Win	Irene T.	Finnic
	Flagg Porter	Hot Shot	Decorous	Spectacular	Suitor	Le Flore	Graydale
Sweep	Royal Rogue	Supreme Sweet	Voltagreen	Pretty Pose	Annapolis	James M.	Finnic
Racing Form	Good Friend	Beaming Over	Doris Jean	Grey Gull	Suitor	My No	Delmonico
	Flagg Porter	T. S. Jordan	Decorous	Royal Son	Who Win	Fair Argument	Graydale
Walsh	Royal Rogue	Double Heart	Voltagreen	Gold Mint	Annapolis	Brush	Graydale
Running Horse	Flagg Porter	Supreme Sweet	Cousin Jo	Banset	Suitor	Le Flore	Jeff O'Neil
	Good Friend	Hot Shot	Doris Jean	Tennesseean	Who Win	Hal Riley	Sandy Lady
Purchase	Royal Rogue	Best Man	Voltagreen	Gold Mint	Annapolis	Le Flore	Finnic
Running Horse	Flagg Porter	Supreme Sweet	Doris Jean	Royal Son	Who Win	James M.	Sandy Lady
	Good Friend	Beaming Over	Cousin Jo	Fort Dearborn	Suitor	Lillian Mooar	Voltmeter
Consensus	Royal Rogue	Supreme Sweet	Voltagreen	Gold Mint	Annapolis	James M.	Finnic
	Flagg Porter	Hot Shot	Doris Jean	Grey Gull	Suitor	Brush	Graydale
	Good Friend	Beaming Over	Decorous	Royal Son	Who Win	Le Flore	Delmonico

MARLBORO'S MEET OPENS TOMORROW

Best Horses on Hand for Five-Day Meet at Popular Track.

Special to The Washington Post.

MARLBORO, Md., Sept. 5.—The Branncastle Farm, owner of the crack English 3-year-old Challenger; Victor P. Noyes, M. C. Hagen, O. Newman and the Fox Chapels Farms are the latest to apply for stalls for the five-day fall meeting of the Southern Maryland Agricultural Fair Association, which opens Tuesday.

The majority of the above stables are racing this week at Timonium, but will be shipped here Sunday.

Race Secretary John P. Turner stated today that he was confident next week's meeting would be patronized by the best horses ever to perform at a meeting here and only a streak of bad weather could keep him from offering visitors the best sport since this plant was erected.

Track and Stands Ready For Opening.

General Manager Joseph A. Farrell and Track Superintendent Dick Pending are daily visitors here and they have this plant looking spic and span. It is one of the most comfortable half-mile plants in the East, providing many comforts for the fans which are lacking at other tracks of equal size.

There are several excellent automobile roads from both Baltimore and Washington here. In addition, there is ample parking space for 1,000 automobiles, so that no race fan should stay away for fear of not being able to get within the enclosure.

Tetrarque Is Winner In French Turf Test

Chantilly, France, Sept. 7 (A.P.).—Tetrarque, 3-year-old, by Bellfonds out of Tetra Tema, owned by Martinez Dehoz, of Buenos Aires, won the Versailles stakes by half a length today. The stakes is an all-age handicap over a course of a mile and a half.

Tetrarque, the odds-on choice at 3 to 5, defeated Propatria by a marrow margin with Pylad third.

THORNCLIFFE ENTRIES.

(Associated Press.)

FIRST RACE—Six furlongs; purse, $1,000; for maiden 2-year-olds.

1 ‡Squall ..... 114 | 7 High Go 111
2 Bold Bendigo .. 114 | 8 Big Run 114
3 Clear Wing ..... 111 | 9 Irish Indian .. 111
4 Fair Jean ..... 111 | 10 Our Johnny .. 114
5 †Play Vote ..... 111 | 11 Campus Capers. 111
6 †Traumagne ..... 114 | 12 ‡Blighter 114

†Mrs. K. E. Hitt entry.
‡G. M. Hendrie entry.

SECOND RACE—Five and a half furlongs; purse, $1,000; the Farlane; for 2-year-olds, foaled in Canada.

1 ‡Hayloft ..... 105 | 9 Oil Rite 108
2 Manotacks ..... 108 | 10 Nancy Crest .. 105
3 †Pirate ..... 105 | 11 †Bonnet Piece. 105
4 ‡Pampered Pet. 107 | 12 Fatal Gift 110
5 Golader ..... 107 | 13 †Sky Gazer 113
6 Hedge Ray ..... 105 | 14 ‡Bronze 108
7 †Candy Man ..... 105 | 15 †Roche d'Or 116
8 Momus B. 108

†R. S. McLaughlin entry.
‡J. P. White entry.
†Mrs. N. McLeod and H. Deimler entry.
†Thorncliff Stable entry.
*J. C. Fletcher entry.

THIRD RACE—Seven furlongs; purse, $1,000; claiming; for 3-year-olds and upward.

1 Devil's Due .... 110 | 11 Fed. Reserve 110
2 Donna Mona .... 107 | The Doctor 111
3 Jean ..... 107 | 13 Select 107
4 Paranymph ..... 109 | 14 Pal's Meadow .. 107
5 Branch ..... 107 | 15 Partake 107
6 Ferry of Fate .. 105 | 16 Sunny Hawk 107
7 Pinwheel ..... 108 | 17 Postville 102
8 Once Again .... 107 | 18 Col. Drage 112
9 Bagpiper ..... 112 | 19 Surface 107
10 Sailor Maid .... 102 | Sandridge 107

FOURTH RACE—Seven furlongs; Confederation handicap; purse, $1,200; for all ages.

1 French Lass .... 113 | 4 Inchcape Bell II. 100
2 Shasta Pebble .. 108 | 5 Table Talk 112
3 Omareen ..... 107 | 6 Solace 118

FIFTH RACE—Seven furlongs; purse, $1,100; the Markham; for 3-year-olds.

1 Timon ..... 100 | 4 Blimp 103
2 Campfire Maid. 100 | 5 Wacket 100
3 Brother Rank .. 100

SIXTH RACE—One and one-sixteenth miles; purse, $1,000; claiming; for 3-year-olds and upward.

1 Judge Bartlett .. 113 | 4 Prin. Attention .. 104
2 Judge Pardy .... 95 | 5 Silvery 95
3 *Belmona ..... 102 | 6 Corinne Star 104

SEVENTH RACE—One and one-sixteenth miles; purse, $1,000; claiming; for 3-year-olds and upward. Canadian foaled.

1 Sweetest Song .. 107 | 7 Varsity 104
2 Willingdon ..... 108 | 8 Money Moon 106
3 Plaguer ..... 111 | 9 *Lindsay 107
4 *Lord Cardigan. 101 | 10 Milestone 108
5 Collar Victoria. 106 | 11 Quatre Bras 104
6 Fivine Fabric .. 100 | 12 Panketa 106

*Apprentice allowance claimed.

CONNAUGHT ENTRIES.

(Associated Press.)

FIRST RACE—Five and a half furlongs; purse, $600; claiming; for 2-year-olds.

1 Intractable ..... 116 | 7 Earthen Jar 100
2 Castaway ..... 106 | 8 Wood Cherry 103
3 My Betty ..... 109 | 9 Number Three .. 110
4 Saki ..... 109 | 10 Miss Zelpha 105
5 Marcheur ..... 105 | 11 Ethel Kenyon .. 109
6 Gabrielle 107

SECOND RACE—Six furlongs; purse, $800; claiming; for 3-year-olds and upward. Canadian foaled.

1 Sph. of Beauty. 102 | 6 Wee Toddler II. 104
2 Marian Charla .. 93 | 7 Tender Bud 93
3 Optical ..... 104 | 8 Capitol 104
4 Jug of Gold .... 99 | 9 Irish Sphere 104
5 Pottery ..... 107 | 10 *Gilded Casino .. 107

THIRD RACE—Six furlongs; purse, $600; claiming; for 3-year-olds and upward.

1 Celanese ..... 115 | 9 Okolona 112
2 Gold ..... 110 | 10 Fateful 112
3 Runbank ..... 115 | 11 Spirit of Sense. 113
4 Oak Leaf ..... 104 | 12 Rose Spot 110
5 Noirette ..... 117 | 13 Highland Chief. 115
6 Knave of Clubs. 113 | 14 Sweet Annette. 107
7 *Dark Angel .. 112 | 15 Florazette 110
8 Pen's Chic ..... 115 | 16 Alex Woodliffe. 117

FOURTH RACE—Mile and 70 yards; purse, $600; for 4-year-olds and upward; claiming.

1 Jonah ..... 108 | 7 Al Kripp 108
2 Epigram ..... 108 | 8 Wench 103
3 Bill Hare ..... 108 | 9 *Miss Gaiety II. 98
4 *Ore ..... 98 | 10 Brahman 108
5 Lawless ..... 108 | 11 Cap. Stevenson. 108
6 Miles Prior 108

FIFTH RACE—One mile; purse, $600; the Gatineau Valley; claiming; for 3-year-olds and upward.

1 Jonah ..... 108 | 7 King Charles .. 113
2 Cherokee Maid. 110 | 8 Ace of Aces II. 110
3 Bowie ..... 110 | 9 Star 109
4 *Fair Lad ..... 110 | 10 ‡J. J. Bambrick. 110
5 Moon Phase .... 110 | 11 Dunlin's Elk 106
6 *George Van S. 102 | 12 Kaulana 107

‡W. T. Trenholme and F. Choquette entry.

SIXTH RACE—Mile and 70 yards; purse, $600; claiming; for 4-year-olds and upward.

1 Kauri ..... 103 | 7 *Queen Emma .. 103
2 Nor Mire ..... 108 | 8 Silver Mine 108
3 Star Dust ..... 103 | 9 Humdinger 108
4 First Day ..... 103 | 10 Lady Essington. 108
5 Lucie Ann ..... 108 | 11 Nonstop 111
6 Rien Ne Va .... 106 | 12 *Glory B. 103

SEVENTH RACE—One and one-sixteenth miles; purse, $600; claiming; for 3-year-olds and upward.

1 Prospect ..... 107 | 6 Rockney 107
2 Fly Across ..... 107 | 7 Prairie Girl 110
3 La Grange ..... 110 | 8 Dr. Fred 110
4 Buntaris ..... 110 | 9 Merry Mount .. 105
5 Reich Shot 106

*Apprentice allowance claimed.
Weather, clear; track, fast.

The Timid Soul —By H. T. Webster

Minor League Results

INTERNATIONAL LEAGUE.

First game—		R.	H.	E.
Jersey City	000 200 200	4	8	0
Baltimore	402 014 01x	12	1	1

Minor and Schefflott; Roy and Padden.				
Second game		R.	H.	E.
Jersey City	003 100 0	4	7	1
Baltimore	203 130 x	9	12	0

Moore, Pitts and Schefflott; Richmond, J. Weaver and McMullen.

First game—		R.	H.	E.
Rochester	001 010 002	2	6	1
Montreal	004 000 000	4	10	1

Grant, Carleton, and E. Smith, Jennard; Buckalew, Holsclaw and Weinert.

—Second game—		R.	H.	E.
Rochester	100 100 0	2	5	1
Montreal	001 000 0	1	7	0

Berly and E. Smith; Pomorski and Head.

		R.	H.	E.
Newark	410 203 000	10	16	2
Reading	000 100 300	4	9	3

M. Thomas and Hargreaves; Welch, Bell, Cartz, Miller and Stack.

		R.	H.	E.
Toronto	004 000 010	5	11	0
Buffalo	002 001 000	3	10	2

Barnes, Harrison and Phillips; Fussell, Weriz and Grube.

AMERICAN ASSOCIATION.

First game—		R.	H.	E.
Indianapolis	020 000 010	3	10	3
Toledo	002 001 001	4	10	0

Jonnard and Angley, Wolfe; Connaly and Henline, Devormer.

First game—		R.	H.	E.
Milwaukee	300 010 010	5	10	4
Minneapolis	010 001 100	3	10	2

Buvid and Shea; Moss, Tinning and Griffin.

Second game—		R.	H.	E.
Milwaukee	000 010 000	1	5	1
Minneapolis	000 210 05x	8	10	1

Gearin and Young; Benton and Griffin.

Weinert and Thompson, Barnes; Jones, Miller, Lucas, Kemner and Devine.

First game—		R.	H.	E.
Kansas City	000 000 300	3	11	3
St. Paul	000 420 00x	6	6	2

Holley, Swift, Fette and Collins; Moore and Grabowski.

Second game—		R.	H.	E.
Kansas City	001 010 200	4	12	2
St. Paul	102 010 30x	7	11	0

Sheehan, Swift and Susce; Hankins, Gomez and Fenner.

First game—		R.	H.	E.
Indianapolis	020 000 010	3	10	3
Toledo	002 001 001	4	10	0

Jonnard and Angley, Wolfe; Connally and Henline, Devormer.

Second game—		R.	H.	E.
Indianapolis	530 001 000	9	13	1
Toledo	002 100 000	3	6	4

House and Mondino; Hopkins, Rabb and Devormer, Kley.

PACIFIC COAST LEAGUE.

Sacramento, 4-3; Seattle, 2-5.
San Francisco, 7-4; Los Angeles, 5-5.
Hollywood, 13-1; Missions, 3-3.
Oakland, 14-3; Portland, 2-4.

THREE-EYE LEAGUE.

Terre Haute, 10; Springfield, 8.
Evansville, 15; Peoria, 2.

WESTERN LEAGUE.

Topeka, 3-6; St. Joseph, 0-4.
Wichita, 13-0; Oklahoma City, 10-8.

TEXAS LEAGUE.

Fort Worth, 12; Wichita Falls, 9.
Dallas, 5; Shreveport, 3.
Waco, 14; Beaumont, 13.
Houston, 11; San Antonio, 3.

LINCOLN FIELDS ENTRIES.

(Associated Press.)

FIRST RACE—Six furlongs; purse, $1,200; claiming; for maiden 2-year-olds.

1 Flags Porter .... 110 | 10 Sonoma 115
2 Royal Rogue .... 115 | 11 Mount Airie 115
3 Stormy B. ..... 115 | 12 Hog.'s Outlook. 115
4 Torch Fire ..... 113 | 13 Broomstreet 115
5 Royal Rock .... 101 | 14 Black Bull 115
6 *Atlil ..... 110 | 15 Caracalla 110
7 *South Seas .... 110 | 16 Good Friend 115
8 Afrost ..... 115 | 17 Gold Box 115
9 The Judge ..... 118 | 18 Drake Celt 115

SECOND RACE—Six furlongs; purse, $1,400; allowances; the Crystal Lake; for 3-year-olds and upward.

1 Fair Lad ..... 110 | 7 Stock Market .. 105
2 Supreme Sweet. 105 | 8 T. S. Jordan 109
3 Hot Shot ..... 109 | 9 †La Fiesta 102
4 Chimney Sweep. 105 | 10 Best Man 105
5 Beaming Over .. 105 | 11 Outer Harbor .. 105
6 Prose & Poetry. 109 | 12 Double Heart .. 109

†J. J. Coughlin entry.

THIRD RACE—The Geneva; 6 furlongs; purse, $1,200; allowances; for 2-year-olds.

1 Voltagreen ..... 114 | 5 In Haste 109
2 Plucky Lady .... 106 | 6 Cousin Jo 112
3 Doris Jean ..... 114 | 7 Kamalii 106
4 Decorous 106

FOURTH RACE—One and one-sixteenth miles; purse, $1,300; claiming; for 3-year-olds and upward.

1 Jack Fernando. 113 | 9 *Gold Mint 108
2 Spectacular .... 110 | 10 Naughty Eye. 105
3 House Girl ..... 110 | 11 Haramzada 110
4 Gotoit ..... 101 | 12 Ironmaster 110
5

DIXIE PIGS WIN PRINCE GEORGES COUNTY PENNANT

Mt. Rainier's Club Beaten 8-5, 7-5

Adair and Dove Star in First Contest of Play-Off.

Stahl's Homer Wins Second, Shortened by Storm.

PRINCE GEORGES COUNTY honors in the Capital City League were garnered by the famed Dixie Pigs yesterday when they took a double header from the Mount Rainier Team at the Byrd Stadium by margins of 8 to 5 and 7 to 5. A storm which broke in the sixth inning of the second game deprived the Mount Rainier Club of a chance to even the three-game series.

The Pigs are now eligible to represent the county in the Capital City League intersectional play-off, which starts next Sunday.

The team, managed and sponsored by Hugh Waldrop, fought an uphill battle to annex the county title. Mount Rainier, which has won many Prince Georges championships, stepped out to a long lead in the race, but faltered near the end.

Hyattsville Club Figures.

Needing only one victory in the last two games to clinch the race, Mount Rainier bowed to Hyattsville and the Pigs on successive Sundys, giving the Pigs a tie for the title and necessitating the play-off.

This is the first title for the Dixies, who have ben organized for three seasons.

The Pigs took the first game in the closing frames. Mount Rainier trailed by 3-2 up to the eighth inning and the Dixies made it 6-2 in their half of the frame, scoring three runs. Adair and Watts singled and Dove, who had previously hit a homer, came through with a double to score the pair. Dove afterwards counted in Stahl's hit.

Mount Rainier made a bid for the game in the second half of the inning. Mosedale was the hero of a three-run rally. He slammed a home run with two on base.

Pigs Clinch Game In Ninth.

The Pigs clinched the battle in the ninth. Errors put two runners on base and Watts scored them with a single.

Blackie Adair pitched a fine game for the Pigs. He allowed only 6 hits and might have won by a larger margin with better support. Waple did the Mount Rainier hurling and turned in a good job.

Huck Stahl was the Pigs' hero in the second victory. He hit a home run in the third inning to feature a 5-run attack which proved enough to win the game. Quigley slammed a homer for Mount Rainier in this clash.

Dixie Pig.	AB	H	O	A	Mt.Rainier	AB	H	O	A
Watts,2b..	3	2	1	2	F.B'man,cf	3	1	0	0
Dove,3b..	3	2	1	1	Hook,c.3b.	2	0	2	1
Wolfe,rf..	3	0	1	0	W.Smith,rf	3	2	0	0
Stahl,ss..	2	2	0	1	Quigley,p..	4	2	0	1
Radtke,lb..	2	1	5	0	M'dale,lf	3	1	3	0
W'drop,lf.	0	0	0	0	E.B'man,2b	2	1	0	1
Adair,cf..	2	1	0	0	Collier,ss..	3	1	1	4
Collier,c..	0	0	7	0	Bell,lb....	3	1	7	0
Clap'r,rf.p	2	0	1	0	O'Connor,c	2	0	3	2
Simons,p..	2	1	0	1	G.Smith,3b	1	0	2	0
Joseph,cf..	1	0	1	0					
					Totals..	25	9	15	5

Totals.	20	9	17	5						
Dixie Pigs					0	1	5	1	0	—8
Mount Rainier					0	3	0	2	0	—5

(Called on account of rain.)

Runs—Stahl (2), Watts (2), Dove, Wolfe, Simons, F. Bauman, Culley, Bell, W. Smith, Quigley. Errors—Hook, F. Bauman (2), Quigley. Two-base hits—Bell, F. Bauman, Dove, W. Smith. Three-base hits—Simons, W. Smith. Home runs—Stahl, Quigley. Stolen bases—Watts (2), Wolfe, Dove. Sacrifices—Hook, Collier (2). Left on bases—Dixie Pigs, 2; Mount Rainier, 1. First base on balls—Off Clapper, 1; off Quigley, 2; off Simons, 3. Hits—Off Clapper, 5 in 1 1-3 innings; off Simons, 4 in 3 2-3 innings. Struck out—By Clapper, 2; by Quigley, 1; by Simons, 2. Winning pitcher—Simons. Umpires—Ahearn, Shoemaker and Phillips.

AD PRINCE	AB	H	O	A	Mt.Rainier	AB	H	O	A
Dixie Pig.									
Watts,2b..	5	3	1	2	Noyes,rf..	0	0	0	0
Dove,3b..	3	2	2	4	Hook,2b..	4	0	2	1
Clapper,rf	5	1	2	0	Smith,ss..	4	2	2	0
Stahl,ss..	5	2	1	2	M'dale,lf	4	2	4	0
Simons,lf.	3	0	0	0	Corkins,cf	1	0	3	0
Radtke,lb	4	1	13	0	Colley,3b..	4	0	5	1
Joseph,cf.	3	1	1	0	Bell,lb....	4	0	7	0
Collier,c.	4	0	5	1	O'Connor,c	3	0	5	0
Adair,p...	4	2	0	4	Waple,p...	3	1	0	5
					W.Smith,rf	4	1	1	0
Totals.	36	11	27	13	*Bauman,.	1	0	0	0

Totals.	32	6	27	8						
Dixie Pigs	2	0	1	0	0	0	3	2	—8	
Mt. Rainier	0	0	1	0	3	0	1	0	—5	

Runs—Watts (2), Clapper, Dove (2), Stahl, Simons, Radtke, Smith (3), Mosedale, W. Smith. Errors—Collier (2), Radtke, Mosedale, Smith, Hook. Two-base hit—Dove. Home runs—Dove, Mosedale. Stolen bases—Mosedale, Radke, Stahl, Dove. Sacrifices—Dove (2), Simons, Bauman. Double play—Colley to Bell. Left on bases—Dixie Pigs, 4; Mt. Rainier, 4. First base on balls—Off Adair, 4; off Waple, 1. Hit by pitched ball—By Waple (Simons). Struck out—By Adair, 5; by Waple, 4. Passed balls—Collier (2). Umpires—Shoemaker, Ahearn, Phillips.

ROVER JUNIORS WIN.

S. E. Cubs.	AB	H	O	A	Rovers.	AB	H	O	A
A.Ball,cf...	5	0	0	0	B'koff,ss,2b	5	1	1	5
Menere,c..	4	1	10	3	Alden,1b..	5	3	9	0
Cen'r,2b..	4	1	1	0	Curtain,c..	5	0	8	1
H'combe,ss	3	0	0	0	W'sen,ss,cf	5	1	2	1
Menefee,lb	4	0	8	0	Miller,2b,cf	5	1	0	0
Wenk,lf..	4	0	4	0	Cas'buoy,lf	3	2	2	0
O.Ball,rf..	4	0	1	1	Davis,rf...	3	1	2	0
Jackson,3b	3	0	0	0	S'lotta,3b..	3	1	2	2
Rob'son,p.	3	0	0	3	Waple,p....	4	2	0	4
Henaley,lf.	0	0	0	0					
					Totals..	40	13	24	14

Totals.	33	1	24	11						
Southeast Cubs	0	0	0	0	0	3	2	0	—5	
Rovers	1	0	1	1	3	1	0	x	—10	

Runs—A. Ball, Centry, Holcombe, Jackson, Robertson, Bookoff, Alden (3), Curtain, Weahousen, Casey (2), Davis, Scarlotta. Two-base hit—Bookoff. Home runs—Davis, Alden. Stolen bases—Bookoff (2), Alden. Weahousen (2), Davis, Scarlotta, Casey. Double play—Weahousen to Bookoff to Alden. Left on bases—Rovers, 10; Southeast Cubs, 8. First base on balls—Off Waple, 2; off Robertson, 1. Struck out—By Waple, 8; by Robertson, 10. Hit by pitched ball—By Waple (Hensley, Robertson), by Robertson (Scarlotta).

WRECOS WIN.

W. R. E.	AB	H	O	A	Isherwood.	AB	H	O	A
Fish,lb...	5	3	4	0	Honey,lf..	3	0	2	0
Cad'ton,3b	4	3	3	2	G'gold,cf..	2	0	1	0
Duley,c..	5	3	12	0	Alsop,ss,rf.	3	0	2	1
Robey,ss..	4	2	1	2	C'laine,p..	3	0	2	2
Degne,rf..	2	0	0	0	James,2b..	3	1	1	1
Keyser,cf.	3	1	1	0	S'nds,rf,lb	3	0	1	0
Atwill,3b..	4	0	1	1	Plan'san,3b	3	0	1	0
Davis,lf..	1	1	0	0	C'rick,1b,p	0	0	6	2
Baldwin,lf	2	1	0	0	Carter,c..	2	1	6	1
Sch'der,p.	2	0	0	1					
					Totals..	22	2	21	7

Totals.	32	15	21	6						
W. R. & E. Co.	0	0	2	2	1	2	5	1	—12	
Isherwoods	0	0	0	0	0	0	0	0	—0	

Runs—Fish (2), Cadington, Duley, Robey, Deane, Kesser, Atwill (2), Davis (2), Baldwin. Two-base hit—Robey. Three-base hits—James, Atwill. Home runs—Fish (2). Stolen base—Cadington. Sacrifices—Schneider, Deane. Double play—Cadington to Robey to Fish. First base on balls—Off Schneider, 3; off Chapdelaine, 2; off Carrick, 1. Struck out—By Schneider, 12; by Chapdelaine, 2; by Carrick, 1. Hits—Off Carrick, 9 in 3 innings; off Chapdelaine, 4 in 4 innings. Wild pitches—Chapdelaine, Carrick. Passed balls—Carter (4). Losing pitcher—Chapdelaine. Umpires—Wilson and Brown.

Diamonds, Watches, Jewelry
ROSSLYN LOAN CO.
End Key Bridge Rosslyn, Va.
S. F. Cooper, Mgr., formerly with R. E. Fulton. ROSSLYN CAR TO DOOR

STRANGE AS IT SEEMS —By John Hix

Colors give added realism to strange things and happenings illustrated by John Hix on a full page in the Sunday Post.

EAGLES WIN IN DISTRICT LEAGUE

Gain Title by Beating Col. Heights Nine, 10-8.

Continued from Page 11.

STANDING OF THE TEAMS.

	W.	L.	Pct.		W.	L.	Pct.
Eagles....	14	3	.824	Burroughs..	9	8	.529
Col. Hgts.	13	5	.722	Woodmen....	7	10	.12
St. Joe...	11	5	.722	Foxall.....	6	10	.374
Medicos..	13	5	.722				

Goodwyn, who refused to give up the ghost. Shapiro, Keefer, Ruppert and Wilshire were prominent in the Heights' attack.

Tom Sweeney led the Eagles at bat with three hits while Clarke and Sugrue got two each.

The Eagles are managed by Francis Wahler. Norman Murphy is the chief backer of the club.

The Woodmen of the World were defeated at Walter Reed Hospital by the Army Medicos in one of the hardest-fought battles of the season, to the tune of 12 to 9. The Woodmen had the Medicos 8 to 2 at the end of the fourth inning. Woods, the starting pitcher for the Medicos, having been removed in the 4th, with none out and the bases loaded.

The first man, J. Freschi, to face Franko, lashed out a terific home run cleaning the sacks. Franko then settled down and allowed the Woodmen two singles during the next six innings. In the ninth, the Woodmen had the bases loaded, with one out, but Franko was on the alert, and the result was, no score. Twelve errors were committed by both teams, five by the Woodmen and seven by the Army Medicos.

The Medicos started in the fifth on their uphill climb, scoring in every inning thereafter, and in the eighth inning ten Medicos came to bat before the side was retired, and four runs were scored, putting them in the lead and winning the game.

Duke, with a double, two singles and a triple and Isom with four singles and a triple, were the batting demons of the Medicos, while J. Freschi, who cleaned the sacks with his timely home run, was the batting hero of the Woodmen. Six errors by the Medicos were made during Wood's stay on the mound, then giving Franko airtight support in which a very fast double play was made by Brown to Duke to Withers.

Army Med.	AB	H	O	A	Woodmen.	AB	H	O	A
Brown,2b.	6	1	4	4	M.F'chi,ss,p	6	1	2	7
Duke,ss...	5	4	2	3	D.Ci'ro,2b.	3	1	2	5
Ward,3b..	5	2	1	2	B'fini,f.c.	3	1	7	0
Withers,lb	4	1	8	0	J.F'chi,lf,ss	5	2	2	0
Isom,c....	6	5	6	3	Willner,3b.	3	0	2	0
Morgan,lf.	4	2	1	0	M'rocco,cf.	3	0	2	0
Lewey,rf..	4	2	1	0	Parella,1b.	2	0	3	0
Basley,cf.	4	1	2	1	Keough,lb.	2	1	8	0
Koods,p...	1	0	0	0	P.C'ro,c,rf.	3	2	3	0
Franko,p..	4	2	0	1	Finelli,p..	2	1	0	2
					Bar'ti,p,lf.	1	0	0	0
Totals.	40	16	27	15					

Totals.	35	9	27	14						
Army Medicos	2	0	0	0	3	1	4	1	—12	
Woodmen	0	3	1	4	0	0	1	0	—9	

Runs—Brown (2), Duke (3), Ward (2), Withers (3), Isom, Basley, P. Ciango, M. Freschi, D. Ciango, Bertolini, J. Freschi (2), Mastorocco, Keough. Errors—Duke (2), Ward (2), Norman, Bagley, Franko, M. Freschi, Bertolini, Willner (2), Mastorocco. Two-base hits—P. Ciango, Duke. Three-base hits—Isom, Duke. Home runs—J. Freschi. Stolen bases—Duke (3), Ward (2), Brown, Withers, Basley (2), M. Freschi, Keough. Sacrifices—Duke, Ward (2), Withers, Lewey (2), Mastorocco. Double play—Brown to Duke to Withers. Left on bases—Army Medicos, 8; Woodmen, 7. First base on balls—Off Woods, 4; off Franko, 3; off Barretti, 2. Hits—Off Woods, 6 in 3 innings (3 on, none out in fourth); off Franko, 3 in 6 innings; off Scagnello, 10 in 6 innings (1 on, none out in seventh); off Barretti, 4 in 1 1-3 innings; off M. Freschi, 2 in 1 2-3 innings. Hit by pitched ball—By Scagnelli (Ward); by Barretti (Lewey); by Franko (Willner). Struck out—By Scagnelli, 1; by M. Freschi, 1; by Franko, 1. Wild pitch—Scagnelli. Passed balls—P. Ciango, Bertolini. Winning pitcher—Franko. Losing pitcher—Barretti. Umpire—George Watt. Time of game—2 hours and 15 minutes.

Col. Hgts.	AB	H	O	A	Ana.Eagles	AB	H	O	A
Shapiro,lf.	6	3	0	1	Connick,rf	4	1	1	0
Keefer,cf..	5	2	2	0	Gilbert,lb	3	1	12	0
R'pert,3b..	5	2	3	0	Sweeney,ss	5	3	1	1
Lewis,c....	5	1	12	3	Ford,2b..	5	1	2	2
Sigman,2b	3	2	1	2	Clarke,c..	3	2	1	5
Kilroy,rf..	4	1	1	0	Wesley,3b	4	2	0	3
Wshire,ss	5	4	1	1	Sugrue,cf..	4	2	4	1
Heany,1b.	4	0	8	0	Wahler,c..	4	1	8	0
Rhodes,p..	2	0	0	0	Goodwyn,p	4	1	0	0
G'dman,p..	2	0	0	1					
Newman,p	0	0	0	0	Totals..	36	13	27	12

Totals.	43	17	24	8						
Columbia Heights	2	0	1	1	0	0	4	0	0	—8
Anacostia Eagles	0	0	0	3	2	0	3	2	x	—10

Runs—Shapiro, Keefer, Ruppert (2), Lewis, Sigman (2), Kilroy, Connick, Gilbert (2), Sweeney (2), Clarke, Wesley, Sugrue, Wahler, Goodwyn. Errors—Lewis (2), Wiltshire (2). Two-base hits—Shapiro, Connick, Sweeney, Wesley, Sugrue, Clarke. Three-base hits—Shapiro, Ruppert, Wahler. Stolen bases—Clarke, Sweney, Shapiro, Kilroy. Sacrifices—Heany, Goodman. Left on bases—Columbia Heights, 14; Eagles, 5. First base on balls—Off Rhodes, 2; off Goodwyn, 3. Hits—Off Rhodes, 7 in 5 1-3 innings; off Goodman, 5 in 2 innings; off Newman, 1 in 2-3 inning. Hit by pitched ball—By Rhodes (Clarke), by Goodwyn (Kilroy). Struck out—By Rhodes, 5; by Goodman, 6; by Newman, 1; by Goodwyn, 6. Losing pitcher—Goodman. Umpires—Hughes.

Acme Printers Win Junior Capital City League Title

Lionels Defeated, 4-3, as Wallach Wins Duel With Lynch; Davis and Kuhnert Are Costars.

THE Acme Printing Co. Juniors reached their season's objective yesterday when they won the Junior Class championship of the Capital City League by defeating the Lionels in the second game of the titular play-off by a count of 4-3.

The Acme will be awarded The Washington Post gold baseballs, emblematic of the championship.

The game was a brilliant pitching duel between two game junior pitchers. Wallach and Lynch were the hurlers and there was little to choose between their work. Wallach allowed seven hits to eight for his rival, but Lynch fanned fifteen batters to six

Davis Batting Hero.

Davis was the outstanding hero for the Acmes at bat. This young man drove home all of the Acme runs with two singles a dna sacrifice fly.

Tabler was the batting ace for the Lionels. He doubled with the bases full to account for their three runs in the eighth.

Kuhnert saved the game for the Acmes when he made a sensational catch in center field and followed with a throw to first base, which doubled Clark off the bag.

Acme.	AB	H	O	A	Lionels.	AB	H	O	A
Wood,2b..	4	1	2	3	Vemeyer,rf	4	1	0	0
Holle....	4	0	3	0	Hall,cf....	3	1	1	0
K'ert,cf,lb	4	0	4	1	Fox,lb....	3	1	7	1
Del'lo,rf.	4	2	0	1	Tabler,lf..	4	1	1	0
Davis,3b..	4	2	1	3	W'att,ss..	4	0	2	4
Barker,ss.	4	1	1	2	Clark,3b..	4	0	1	2
Wallach,p.	4	1	0	1	Yowell,c..	4	1	14	2
Canter,lf..	4	1	2	0	Welsh,2b..	2	0	1	0
Webster,1b	3	0	13	0	Pimper,2b.	2	1	0	0
Hen'son,cf	1	0	0	0	Lynch,p....	3	0	1	1

Totals.	36	8	27	18	Totals..	34	7	27	9	
Acme Printing Jrs..	0	1	0	2	0	0	0	0	—4	
Lionel Jrs....	0	0	0	0	0	0	0	3	—3	

Runs—Kuhnert (2), DelVecchio (2), Hall, Fox, Tabler. Errors—Clark (2), Wood (2), Tabler, Welsh, Kuhnert, Barker, Wallach. Two-base hits—Canter, Tabler. Stolen bases—Vemeyer, Wyatt, Clark. Sacrifices—Del Vecchio, Davis. Double plays—Wood to Barker to Webster. Kuhnert to Wood to Webster. Left on bases—Acme, 5; Lionel, 7. First base on balls—Off Wallach, 2. Hit by pitched ball—By Wallach (Hall). Struck out—By Lynch, 15; by Wallach, 6. Passed balls—Yowell, Holl. Umpires—McClure and W. Watt.

VICTORY FOR FOXALLS

Foxall.	AB	H	O	A	N.W.Cards.	AB	H	O	A
Ready,lf..	1	0	0	0	Hilleary,cf	3	1	1	0
Woody,lf..	2	0	1	0	E.D'yee,ss.	3	2	1	2
Cartland,ss	2	0	1	0	Tim'ons,lb.	4	1	6	0
Kessler,rf.	4	3	0	0	H.D'yee,c..	3	0	6	0
Gold,3b..	2	0	1	2	A.D'yee,lf.	3	0	1	4
Jones,cf..	4	1	4	0	Turvey,rf..	1	0	2	0
McG'er,2b	3	1	0	2	Custard,rf.	2	0	1	0
Tpkins,c..	3	0	15	1	O.Sch'er,3b	4	1	1	2
Sul'van,1b	2	0	5	0	R.Fuchs,2b	4	0	2	3
Mattare,p	4	2	0	1	L.Sch'der,p	4	0	0	4

Totals.	29	9	27	6	Totals..	35	7	24	13	
Northwest Cardinals	0	2	0	0	3	0	0	0	—5	
Foxall A. C....	0	0	2	2	3	0	1	0	—8	

Runs—Ready, Woody, Cartland, Gold, Kessler, Tompkins, Sullivan, Jones, Hilleary, Timmons H. Duryee, A. Duryee, Custard. Errors—A. Duryee, R. Fuchs, Jones. Two-base hits—Mattare, Hilleary. Three-base hit—Jones. Sacrifice—McGeever. Double play—O. Schneider to Fuchs to Timmons. Left on bases—Foxall, 4; Cardinals, 5. First base on balls—Off Mattare, 3; off L. Schneider, 5. Hit by pitched ball—By L. Schneider (Sullivan, 2). Struck out—By Mattare, 14; by L. Schneider, 5. Umpire—Dixon.

DISTRICT GROCERS MEET.

The District Grocers ended their season yesterday, claiming a forfeit over the Bethesda Firemen, who had two games booked and who lost to the Argyles. The Grocers meet tonight at 1601 Sixth street northwest, and players are asked to bring their uniforms with them

RED SOX ARE BEATEN.

The Red Sox lost a hard-fought game at Bryantown, Md., yesterday, the home team winning, 5 to 1, due to the fine pitching of E. Edelin, 18-year-older, who was tried out by the Nationals this season. Edelin allowed but seven scattered hits and fanned twelve.

The Weather

TODAY'S SUN AND TIDE TABLE

		A.M.	P.M.
Sun rises	5:42	High tide..	8:13	8:37
Sun sets	6:29	Low tide...	2:41	3:00

River Bulletin.

Harpers Ferry, W. Va., Sept. 7.—Potomac, clear; Shenandoah, little muddy.

WEATHER CONDITIONS.

U. S. Dept. of Agri., Weather Bureau, Washington, Sunday, Sept. 7—8 p. m.

Forecast—For the District of Columbia—Cloudy and cooler Monday; Tuesday probably fair; gentle winds, mostly northeast.

For Maryland—Cloudy and somewhat cooler Monday; Tuesday probably fair; gentle to moderate winds, mostly northeast.

For Virginia—Cloudy and cooler, with showers in central and south portions, Monday; Tuesday mostly cloudy, probably showers in southwest portion; moderate north and northeast winds.

No information has been received tonight from the vicinity of the tropical disturbance of small diameter that is presumably moving in a westerly direction over the eastern Caribbean Sea.

Pressure is low over the greater part of the United States, eastern Canada and northern Alaska, with centers as follows: Boise, Idaho, 29.54 inches; Resolution Island, Hudson Strait, 29.60 inches; Harrington, Que., 29.58 inches; Del Rio, Tex., 29.70 inches, and Richmond, Va., 29.86 inches. High pressure prevails in the vicinity of Bermuda, Hamilton, 30.10 inches, and from Hudson Bay and the Great Slave Lake region southward to the northern Lake region and North Dakota. The Pas, Man., 30.22 inches. This pressure distribution has been attended by local showers within the last 24 hours in portions of the Middle Atlantic and North Atlantic States, the Ohio, Missouri, and upper Mississippi Valleys, Tennessee, the north Pacific States, the southern Lake region, Florida, along the south Atlantic coast, and scattered points in the Rocky Mountain and Plateau regions. The rainfall was locally heavy at St. Louis and Columbia, Mo., Raleigh, N. C., Savannah, Ga., and Evansville and Fort Wayne, Ind. The weather has become cooler in the Ohio Valley, portions of the Middle Atlantic and North Atlantic States, and in the western Canadian Provinces, while the temperature has risen slightly from Kansas and Missouri southward to northern Texas and western Louisiana. Fort Smith, Ark., Oklahoma City, Okla., and Abilene, Tex., reported a maximum of 100 degrees.

There will be considerable cloudiness Monday and Tuesday over the Washington forecast district, and showers are probable in the Ohio Valley, Tennessee, the South Atlantic States, and portions of Virginia. The temperature will be somewhat lower Monday in the Atlantic States from Maryland to the northern portions of South Carolina and Georgia.

Local Weather Report.

Temperature—Midnight, 76; 2 a. m., 74; 4 a. m., 74; 6 a. m., 75; 8 a. m., 76; 10 a. m., 82; 12 noon, 87; 2 p. m., 89; 4 p. m., 88; 6 p. m., 82; 8 p. m., 75; 10 p. m., 70. Highest, 92. Lowest, 73.

Relative humidity—8 a. m., 68; 2 p. m., 34; 8 p. m., 62. Rainfall (8 p. m. to 8 p. m.), .05. Hours of sunshine, 6.4. Per cent of possible sunshine, 50.

DEPARTURES FROM NORMAL.

Accumulated excess of temperature since January 1, 1930, 762 degrees.

Excess of temperature since September 1, 1930, 62 degrees.

Accumulated deficiency of precipitation since January 1, 1930, 13.30 inches.

Deficiency of precipitation since September 1, 1930, .70 inch.

Flying Weather Forecast.

Washington, D. C., to Long Island, N. Y.: Cloudy sky and probably threatening weather Monday; gentle to moderate winds mostly northeast up to 1,000 feet and gentle to moderate west or northwest at 5,000 feet.

Washington to Norfolk, Va.: Cloudy sky, risk of local showers and thunderstorms Monday; gentle to moderate winds mostly northeast up to 1,000 feet and gentle to moderate west or northwest at 5,000 feet.

Washington, D. C., to Dayton, Ohio: Cloudy day Monday; risk of local showers over and west of mountains, gentle winds mostly north and northeast up to 1,000 feet and gentle to moderate northwest at 5,000 feet.

Temperatures and Precipitation.

Temperatures and precipitation for 24 hours ended Sunday 8 p. m.:

	Highest	Sat.	Sun.	Rain-
	Sun.	night.	8 p.m.	fall.
Washington, D. C.	92	73	75	0.04
Asheville, N. C.	84	60	68	0.06
Atlanta, Ga.	90	70	84	....
Atlantic City, N. J.	74	70	70	0.06
Baltimore, Md.	90	74	76	0.01
Birmingham, Ala.	92	72	84	....
Bismarck, N. Dak.	88	52	60	0.30
Boston, Mass.	74	70	64	0.18
Buffalo, N. Y.	74	52	62	....
Chicago, Ill.	70	68	68	0.54
Cincinnati, Ohio	74	68	72	0.10
Cheyenne, Wyo.	74	50	58	0.01
Cleveland, Ohio	72	62	66	....
Davenport, Iowa	84	60	72	....
Denver, Colo.	80	52	74	....
Des Moines, Iowa	84	60	78	....
Detroit, Mich.	68	60	62	0.07
Duluth, Minn.	68	60	62	....
El Paso, Tex.	86	66	80	0.03
Galveston, Tex.	88	80	82	0.01
Helena, Mont.	72	50	66	....
Indianapolis, Ind.	76	68	72	0.22
Jacksonville, Fla.	90	73	73	0.32
Kansas City, Mo.	80	66	78	0.24
Little Rock, Ark.	96	74	84	....
Los Angeles, Calif.	70	62	66	....
Louisville, Ky.	74	68	72	0.72
Marquette, Mich.	64	50	54	....
Memphis, Tenn.	92	76	82	....
Miami, Fla.	90	78	82	....
Mobile, Ala.	96	74	82	....
New Orleans, La.	90	76	80	0.04
New York, N. Y.	80	68	70	0.02
North Platte, Nebr.	88	60	82	....
Omaha, Nebr.	82	64	74	....
Philadelphia, Pa.	88	68	74	0.01
Phoenix, Ariz.	90	74	80	0.01
Pittsburgh, Pa.	80	66	72	....
Portland, Me.	70	58	60	....
Portland, Oreg.	70	56	70	0.01
S. Lake City, Utah.	74	60	72	....
St. Louis, Mo.	82	68	76	0.90
St. Paul, Minn.	70	58	68	....
San Antonio, Tex.	98	76	94	....
San Diego, Calif.	70	64	66	....
San Francisco, Calif.	68	58	66	....
Santa Fe, N. Mex.	74	50	64	0.01
Savannah, Ga.	94	74	78	1.72
Seattle, Wash.	70	52	70	0.01
Tampa, Fla.	88	72	76	0.22
Toledo, Ohio.	82	64	62	....
Vicksburg, Miss.	94	72	86	....

4 MORE JOIN C. U. GRID SQUAD

Guarnieri, Callahan, Conroy, Collins Report to Coach.

FOUR new arrivals yesterday brought encouragement to the Catholic University football squad, for three of them are back field candidates, of which there has been a scarcity thus far, while the other is an experienced lineman.

Fred Guarnieri, Bryan Conroy and John Callahan are the ball totters who reported. The lineman is Renny Collins, who saw much service in a guard position last fall. With the arrival of this quartet, the Cardinal personnel was increased to 32.

Increased Backs Hasten Rough Work.

The addition of the backs will enable Head Coach Dutch Bergman to hasten tht start of scrimmage. The lack of ball carriers to date has caused him to delay the real rough work for fear of bringing injuries with insufficient replacements available.

Practice will be resumed in Bhookland Stadium this morning at 10 o'clock. Yesterday was a day of rest. The entire squad is well and itis spirit has reached heights no other Catholic U. grid squad has enjoyed in five or six years.

BETHESDA WARRIORS WIN.

The Bethesda Warriors came through with rallies in the eighth and ninth innings to defeat their old rivals, the Lindberghs, yesterday by a margin of 3 to 2. The game was a pitchers'

25 YEARS AGO TODAY

SEPTEMBER 8, 1905.

Violet Springman, 11 years old, of 634 M street southeast, was killed by an auto operated by Gilbert Osterman, when she ran out in front of the car from the pavement on G street, near Thirteenth, southeast.

George Moss, Charles A. Baker, and George Spraney, the commission appointed to assess the damages resulting to property in the vicinity of the new Union Station by reason of the change of grade of certain streets, took the oath of office. Approximately 1,000 claims are to be made involving $1,000,000.

Marriage licenses were issued to: William A. Middleton and Mary F. McDermont; William F. Butler and Bertha A. Tucker; Samuel Warren and Laura Smallwood; John H. Jennings and Harriet Burgess; William V. Herbert and Helen P. Kanode.

Daily Cross-Word Puzzle

ACROSS.

1 Lap covering
5 Fishes' balancing gear
8 Venomous reptiles
12 The same
13 Rumanian money units
14 To utter heedlessly
15 Read
17 Greek goddess with power over heaven, earth and the underworld
19 Notable epoch
20 First name of donor of the Rhodes Scholarships
22 Snare
23 Ferocious
26 Outer garment
28 Outlook
31 Ten
32 Spread loosely to dry
33 Ship-channel in an otherwise shallow place
34 To wit
35 Slow-moving person
37 First name (pen name) of the humorist whose name was Charles Farrar Brown
39 A diamond set alone
41 Little taste of a liquid
43 A kind of fungus
44 Prefix, "three"
47 Puzzle
49 Disburden
51 Land measure
52 Afternoon social gathering
54 Altar end of a church
55 The persons or things understood
56 Measure of length
57 Golf-mounds

DOWN.

1 Mature
2 River in Germany
3 Scold
4 Kind of ostrich
5 Swindled
6 That is (abbr.)
7 Nothing
8 The alphabet
9 Inclines
10 Top of head
11 To restore something previously deleted
16 Small shield, plate or scale
18 Front view of a building
21 Mean, malicious person
24 Proportion
25 A medicine
26 Little girl
27 Triumphed
29 Greek letter equivalent to our "t"
30 Stupid person
33 Divided into degrees
36 Aim at
37 Consumed
38 Square slat of a frieze of a Doric column
40 Wrathful
41 Chair
42 Measure of length
45 Demolish (var.)
46 The 15th of some old Roman months
48 Precious stone
50 Coin of Latvia
53 God: used in Hebrew names

ANSWER TO YESTERDAY'S PUZZLE.

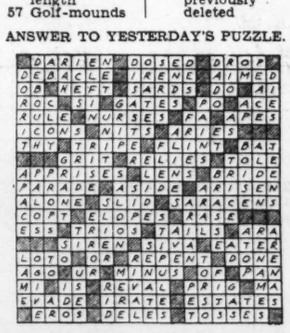

(Copyright, 1930.)

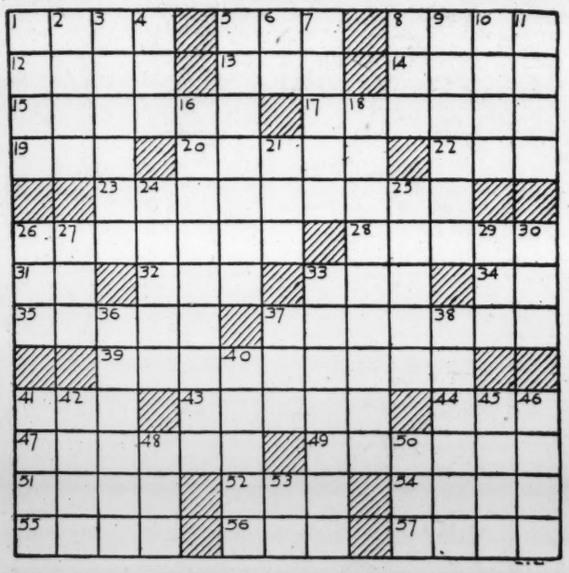

The PALAIS ROYAL

Get a new thrill out of your clothes!

Wear an

Apache Skirt and Beret

$5.95

Everyone thrills to the Apache dance when the handsome, if cruel, youth gracefully chokes the black-haired girl who wears a whirling skirt and a beret.

It's fun to wear an Apache skirt . . . with the same graceful flare . . . the saucy side and hip pockets, buckled belt and matching beret that look so well on the Apache dancer.

You may choose yours in black, brown, navy, green, wine or copper . . . wear it with a sweat shirt or blouse . . . Sizes 14 to 20.

PALAIS ROYAL—Third Floor

BUCK ROGERS, 2430 A. D. — *Buck Pulls Trick* — *More strange adventures in a full color page every Sunday.* — *By Phil Nowlan and Dick Calkins*

GASOLINE ALLEY — *Don't miss this feature in colors in the Sunday Post.* — *Ripples From Maple Ripples*

MINUTE MOVIES — (All rights protected by the George Matthew Adams Service, Trade Mark Registered U. S. Patent Office.) — *By Ed Wheelan*

BOBBY THATCHER — *"Dear Lulu——"* — *By George Storm*

THE GUMPS — *Follow the Gumps in the colored Comic Section of the Sunday Post.* — *Soup's On*

Baby Mine

POP DOESN'T FUSS AT MAM WHEN SHE KEEPS HIM WAITING — HE SAYS IT'S ALL IN A WIFE-TIME"

WINNIE WINKLE, THE BREADWINNER — *See the Winkle family in colors in the Sunday Post.* — *Satisfaction Guaranteed*

Miss Mysterious—By Larry Lawrence

MISS MYSTERIOUS.
By LARRY LAWRENCE.

SYNOPSIS OF PRECEDING CHAPTERS.

A sorority girl, affectionately known as Babe, gets a severe shock from her guardian, Clement Forseith, who says in a letter that he has lost all her money and therefore is going to commit suicide. He also says that she has been fooled all her life about her parentage and her name is not Thelma Townley. She swears to learn the truth about herself. Soon after getting this shock a young man from the West Coast, bing the name of Reuben Morgan calls on her, says he knows of her trouble and proposes that she marry him as a way out of her difficulties. She is to see him the next day. That night she goes to a dance with Pete Jones, Milwaukee, senior. He knows nothing of her troubles but proposes. Babe admits her fondness for him, but turns him down, determined to make her own way and learn her real identity before marrying anyone. Pete warns her against two men he has seen following her. That night Babe is kidnaped. Pete rescues her and captures the criminals. They take them to his father's summer home. One criminal escapes and Babe and Pete have to leave the house and hide in a shack, fearing that a gang will return to recapture them. Babe tells Pete her story. They come to Milwaukee and Babe insists that Pete return to school. She goes to a hotel and telephones to her friend, Violet Rimmel, at the sorority house and learns that a man and a thief has taken her metal safety box containing two old brooches. Violet sends Babe's clothes and money to her under the name of Theodora Thomas the one she has assumed. After days of seeking work Babe is accosted by a man who is rude but forceful. He gives her a mysterious job, explaining nothing. She dresses in crude clothes and is taken to a rambling house. Her employer tells her to call him Mac. He says that he wants her to charm a certain man. The man has just entered the rambling house.

CHAPTER IX.

It was Reuben Morgan. He was walking straight toward her. What was she to do? Run, hide? She wanted to escape, but seemed anchored to the spot. Mac, she knew, was watching her from a distance. And this was the man she was supposed to charm, the man who had boldly proposed to her only a week ago, the first time he had ever seen her. It seemed years after all she had been through.

Morgan recognized her immediately. She smiled and he, with assumed continental courtesy, bowed over her hand and kissed it.

"It is Providence," he said. "I certainly had never expected to find you here. Never, but now that I have found you, I am very happy indeed. Tell me, why did you run away?"

"I did not run away." Babe fenced for time. Should she tell him about the kidnaping? It might be interesting to see his reaction to it. After all, he may have been implicated in it, but how? It did not seem reasonable that he would engineer a kidnaping, yet she felt sure he had some ulterior motive in his proposal."

"Well, you did not keep the appointment," Morgan said. "I was heartbroken. I thought that you deliberately ran away from me. Am I so odious to you?"

"Please, Mr. Morgan! How can you say that? I'll admit you shocked me at our first meeting, but you also flattered me, you remember. One who flatters a woman is not apt to be odious to her."

"Let's get out of here right away," he suggested. "I had expected to while away a few hours at the wheel, but I would much rather talk to you."

Babe wondered what to answer, what her boss would want her to do. She stalled for a minute, thanking him for saying nice things, but giving no indication whether she would leave with him or not.

Mac was walking toward them. Perhaps he would settle the problem. "Hello, there," he called to Babe, "are you having any luck?"

"Not much," Babe answered, and looked closely into his eyes, seeking a message. She decided he wanted to be introduced, so she said, "Mr. Morgan, this is Mr. Mack." The men shook hands, and Babe thought, "I must see Mac alone for a minute. Get my instructions."

A Change of Partners.

There was a little polite conversation of no importance and then a man beckoned to Morgan, who said, "Pardon me for just a moment, please." As he stepped away Mac whispered, "That's the boy. Make him talk. Go with him if he asks you and remember everything he says, whether it sounds important or not. Get his fingerprints if possible. I'll disappear now and you can tell him you have quarreled with me. Anything. But get back to the hotel by tomorrow some time. I'll find you. Got enough money left for an emergency?"

Babe nodded. She still had most of the money he had given her to play the wheel, nearly $100. She was keeping her eyes on Morgan. "He's coming back," she whispered. "Say something rude to me."

Mac shouted, "Don't be a little fool all your life," and stalked away without looking back.

"What's the matter with your friend?" Morgan demanded as he stepped up to Babe. She only shrugged.

"Was he insulting?"

"Well, he wasn't very polite."

"We'll ditch him, then. Come on with me."

"Oh, I wouldn't do that," Babe gasped.

"Come on. Teach him a lesson. I have some important news for you, and remember you owe me some time. You broke a date."

"Oh, well; where will we go?"

Morgan looked at her and wondered just how far he dared go. Being found here in a gambling house with a man she probably had not known long might mean that she was not the innocent schoolgirl he thought she was. He decided to risk a suggestion.

"Why not drive into town with me and come up to my apartment. We can have a long talk, and there will be no danger of being overheard.

"I thought you were going back to the West Coast," Babe answered. She thought it funny that he had an apartment in Milwaukee when he had said he had only a short time to stay in Wisconsin.

"Yes, I did mean to leave, but business shaped up so I had to stay in Milwaukee for a few weeks so I took an apartment. I simply wouldn't leave this part of the country without seeing you. That is one of the really important reasons I stayed."

Babe Pays a Visit.

The thought of being alone with this man in his apartment was terrifying, but her resolution to shrink from nothing to gain her end reasserted itself and Babe nodded her head, indicating that she was willing to go. In a moment they were in a taxi.

"Tell me the important news," Babe urged. Her mind was working rapidly now. Maybe, after all, it was fortunate she had met Morgan and in this strange way. Maybe she would learn something decidedly to her advantage.

"I don't want to hurry telling you," Morgan said. "It is much more pleasant to see you anxious, and I love to be near you. You know I'm crazy about you."

"Yes, so you said. But you can't expect me to believe that. This is only the second time in your life you ever saw me."

"Thelma, I have looked at your picture a million times. I have always loved you." He started to put his arm around her, but she withdrew a little and he dropped his arm. Perhaps he had better work a little slower, he told himself.

"Let's just talk now," he said. "I want to save the big news until we are in the apartment. I'll admit I want to make this visit last as long as possible."

Once in the apartment, a small but well-furnished one in a new hotel, Babe settled herself on the davenport, but she kept her dainty handbag with her. She wondered if he would notice that it was rather heavy; the revolver in it was a comfort to her.

Morgan sat beside her, but made no attempt to touch her. Babe looked at him and smiled, trying to hide her fear. "Now, tell me the news, won't you? I can hardly wait."

The Fate of Forseith.

"I have had a letter from Seattle," he said. "It seems that my suspicions are correct—that Forseith did not kill himself. The authorities do not know it yet. He framed it cleverly. Left a note in his room saying that he had lost everything. The note was a rambling thing, written as if he had lost his mind. He mentioned the river. I don't know how he managed to get the body of a man who had drowned himself, but he did. This body was dressed in Forseith's clothes. And it was found in the river at the right time. The coroner's jury called it suicide by drowning and the body was identified as that of Forseith. He saw to all that. It was buried and Forseith vanished. He had several reasons for wanting to be dead.' Not only had he lost all your money, he had a few enemies. They presumably think that he is dead. I may as well tell you that I was one of his enemies. He beat me out of a considerable sum of money. It just so happened that I didn't think him dead and I have a few friends who have been working on the case. Now one of them tells me that he is certain that it was not Forseith who was buried.

"Now, isn't that important news?" Babe had been listening as though entranced. "It sounds wild enough. I guess it's important, but how does it affect me? If my money is gone what can I do about it, even if he is still alive?"

"Nothing, my dear girl, but marry me. You can do that. I will see that you get revenged."

"It is not revenge I'm seeking," Babe cried. "I want to know all about myself. I want to know who I am and I want to know how a person like Forseith got his hands on my money, if I ever had any. If I did not have it why did he give me so much? Why did he take care of me as long as he did? Can you answer any of these questions?"

"Marry me and I will find the answers for you."

"You didn't answer me. Can you tell me who I am?"

"No, I can't. I don't know anything about your early history except that Forseith was legally bound to take care of you. He had your own money, I'm certain. To escape that was one reason for his fake suicide. He did lose a lot of money."

"Tell me then, honestly," Babe said, looking Morgan straight in the eye, "why do you want to marry me? Don't say it's because you love me. I will not believe that. Something tells me you want to marry me because it will be to your advantage. Tell me how."

Reasons for Marrying.

"It woud be to my advantage to have a beautiful, brilliant wife, wouldn't it?"

"Now you are dodging. I might be more willing to promise if I knew the truth."

"I swear I fell in love with you months ago."

"Yes, yes. You've told me that old story, now please tell me the truth."

Morgan moved a little closer. He took one of Babe's hands in his. She did not draw it away. Perhaps she would have more chance of getting the truth if she were a little less cold. Morgan was not unlikable. "Some women would be wild about him," Babe told herself.

"I'm waiting," she said.

"Well, my dear, I've hated Forseith for a long time. I knew he was not playing fair with you. I knew that he was plunging with your money and this fact made me feel sorry for you. That feeling ripened into love quite naturally and I hated Forseith."

"Then you mean that you might get revenge on him for yourself by marrying me? Is that true?"

"You are very clever, my dear." He tried that term of affection again and was not repulsed.

"You admit it. You admit that in some way you could spite Forseith by marrying me?"

"Yes, I admit that."

"Then tell me how you could spite him. I would rather like to spite him myself." She gave his hand a tiny squeeze. Things were going better for him than he had at first hoped. She was beautiful, desirable.

"My dear, we might be able to make Forseith pay. I would love to force money from him."

"But you said that he had lost a lot of money, his own as well as mine, I supposed."

"True, he did lose a lot of money, but he is a schemer. He will get more, honestly or dishonestly. But let's talk about other things, love for instance."

"I'm not in the mood now," Babe said and withdrew her hand.

"Let's have one little drink together anyway."

Drinks—and a Struggle.

She didn't answer this suggestion, and he went to a liquor cabinet and brought out whisky and glasses. He got ice from the kitchenette and made two highballs. Babe noticed that he took a drink of straight liquor before mixing the drinks. She sipped her highball, but he drank his quickly and made another.

The liquor seemed to make him talk more freely, but he stayed far away from the subject that interested her. He asked about school. He pretended to be jealous of her campus friends, and Babe saw that he was not uneducated. He was slangy at times, but no more slangy than collegiates. He seemed to be enjoying himself, but for every highball he made he took a drink of straight whisky, and the drinks became bigger each time.

Morgan did not insist on her keeping up with him and she was glad of that. She had taken highballs at parties several times in her life and knew that two was all she could drink without feeling dizzy, so she sipped very slowly.

Lifting a whisky glass Morgan said, "Here's to beauty." He gulped the drink and plunked himself down almost on Babe's lap. She moved away. The movement angered him. "Why so cold, baby?" he asked. "You might thaw out a minute and give me a little kiss or two." His eyes were especially brilliant, and the look of the animal about to seize its prey came into them. Babe remembered having seen that look in his eyes when he came to the sorority house, but now it was heightened by liquor. She suddenly felt weak, unable to cope with the situation. But she took a firm hold of herself. Her hand tightened on the tiny bag at her side. He put his arm about her. With her free hand she gave him a push, but it was no use. He was too strong. She brought the bag up and pressed it against his ribs.

"I've a revolver in this bag," she hissed. He laughed. "Oh, you would'nt hurt your sweetheart would you?"

"No, certainly not, if you let go of me."

He laughed again and brought his right hand down hard in an effort to wrest the bag from her.

There was a muffled report. Morgan dropped back on the davenport. Loud insistent raps sounded on the door.

(Copyright, 1930.)
(To Be Continued.)

Motorcyclist Killed As Auto Is Sideswiped

Hagerstown, Md., Sept. 7.—Martin Luther Bell, 20, Williamsport, son of former County Tax Collector Keller Bell, Democratic candidate for sheriff, was instantly killed today when the motorcycle on which he was riding sideswiped the automobile of David Rinehart Greencastle.

The collision occurred a short distance from Bell's home.

CLAIRVOYANTS

CLAIRVOYANT THE MAN WHO KNOWS

608 12th St. N.W.
Over Woolworth's
5c & 10c Store

This strange man sees the way and tells it all. Just what your life has been, just what it will be. Tells you when and whom you will marry; whether husband, wife or sweetheart is true or false. Tells as to changes, travel, lost or absent friends, divorce, wills, deeds; whether it is best to buy or sell. He tells the good and the bad. A visit will convince you of his wonderful power.

Something tells you this is the man. You feel the impulse to call. Do not delay.

The Washington Post

Indexed. Simplified and Popularized.

All ads restricted to their proper classification and The Washington Post Style of type. Publishers reserve the right to edit, classify, index or reject any classified advertising copy.

Errors in advertisements should be reported immediately. The Washington Post will not be responsible for more than one incorrect insertion.

CLASSIFIED RATES.

Count 5 average words to the line. Minimum 3 lines.

For consecutive insertions:

	Charge.	Cash.
1 day	20c	19c
3 days	18c	17c
7 days	16c	15c

Cash rates apply on prepaid ads only. Irregular or "skip" orders cost 1 cent per line additional.

CONTRACT RATES.

30 consecutive days, 15c per line. Three or more lines every day for one year, 14c per line.

1,000 lines used at option within one year, 17c per line.

CLOSING TIME FOR ADS.

9 p. m. for daily copy and 5:45 p. m. Saturday for Sunday copy.

Ads to appear in early 9 o'clock evening edition must be received before 12 o'clock noon.

Telephone your ad to
NATIONAL 4200.
Ask for a Post Ad Writer.
Have it charged.

Classifications of an allied nature grouped together for quick and easy reference.

Auctions

Auction Sales

WEDNESDAY, SEPT. 17TH—
THOMAS J. OWEN & SON, Auctioneers.
1431 Eye Street Northwest.

TRUSTEES' SALE OF BRICK DWELLING KNOWN AS PREMISES 813 TWENTY-SECOND STREET NORTHWEST.

By virtue of a certain deed of trust, dated October 15, 1929, being instrument No. 2, recorded October 17, 1929, among the land records of the District of Columbia, and at the request of the party secured thereby, the undersigned trustees will sell, at public auction in front of the premises, on WEDNESDAY, THE 17TH DAY OF SEPTEMBER, A. D. 1930, AT 3:30 O'CLOCK P. M., the following described land and premises, situate in the District of Columbia, and designated as and being lot 817 in square 77, known as part of original lot 11, described as follows: Beginning at the northwest corner of said lot thence south on Twenty-second street 18 feet 6 inches, thence east 105 feet, thence north 18 feet 6 inches and thence west 105 feet to the beginning.

TERMS: Sold subject to a prior deed of trust for $4,000.00, further particulars of which will be announced at time of sale; the purchase price above said trust to be paid in cash. A deposit of $300.00 required. Conveyancing, recording, etc., at the purchaser's cost. Terms to be complied with within 30 days, otherwise deposit forfeited and the property may be advertised and resold at the discretion of the trustees. EDGAR MORRIS.
JAMES B. EVANS,
P. sep3,8,10,12,15,17 Trustees.

Announcements

Lost 8

AMETHYST RING—Left on hook in fitter's room at 1206 F st. nw. Kindly return. Reward. Adams 2361.

BAR PIN—Gold back, set with sapphires; lost Friday night on Ashmead pl., Biltmore st., Col. rd. or Harvard st. Liberal reward. Potomac 5893.

BOSTON BULL—Female; 5 months old; reward. 3205 Cleveland ave. nw.; Cleve. 7492.

DOG—Collie, male, brown and white; Aug. 31, vicinity Dupont Circle; name, Teddy. Reward. 1614 18th st. nw.

DOG—Little Boston bull, toy; color, mahogany and white; answers to name Topsy. Reward. Wisconsin 2512.

PLATINUM BAR PIN—Gold back, set with sapphires; lost Friday night on Ashmead pl., Biltmore st., Col. rd. or Harvard st. Liberal reward. Potomac 5893.

Notices 10

RESIDENT and day school for problems of maladjustment and retardation, transportation, muscle training, speech correction, rhythm, swimming, classroom work; 2 to 12 years. Beulah Small Barnes, Clev. 5576.

Clairvoyants—Spiritualists 12

LICENSED BY DISTRICT OF COLUMBIA

DR. JANE COATES
READINGS BY APPOINTMENT
1473 MERIDIAN PL. N.W. COL. 6227.

PROF. WRIGHT—MEDIUM
Seance Wed., Fri. and Sun., 8 p. m.
450 N. J. Ave. SE. App. Linc. 4193.

Automotive

Automobiles for Sale 22

BUICKS—An inspection of our fine used Buicks will convince any one of their value. 1015 14th st. nw., Stanley H. Horner, Nat'l. 5800. Open evenings.

BUICK—4-pass. coupe; late 1926; only $250. See Mr. Roper, 1111 18th st. nw.

BUICK—4-door sedan; 4-wheel brakes; good running condition; $50. See Mr. Roper, 1111 18th st. nw.

BUICKS—Low prices on all used cars; a large selection awaits you. Emerson & Orme, 17th and M sts. nw.

CHEVROLET 1928 COACH, $315. But it's worth every cent; come in and judge for yourself; bright finish and runs O. K.
BARRY-PATE MOTOR CO.,
2525 Sherman Ave.

CHEVROLET—Coach, 1929. Guaranteed like a new car; perfect condition; down payment, $120; trade-in accepted.
LUSTINE NICHOLSON,
HYATTSVILLE, MD. Hyat. 1020.

CHEVROLET 1927 COACH, $195. Special today; it's even wise to choose a four in a Chevrolet like this.
BARRY-PATE MOTOR CO.,
2525 Sherman Ave.

Automotive

Wanted—Automotive 32

CASH FOR YOUR CAR
Without a doubt, I pay the highest prices in the city. If your car is not paid for, I will pay your undue balance and give you the difference in cash. No delay.
SEE MR. BARNES
1729 14TH ST. NW. Decatur 2390.

Business Service

Cleaning, Dyeing, Pressing 40

While You Wait Service
Hats cleaned and blocked; suits sponged and pressed; shoes shined. Open every day, including Sundays.
BLUE FLAME VALET SHOP,
940 F ST. NW. MET. 7240.

Moving, Trucking, Hauling 47

MOVE THE MOVET WAY.
Boston, N. Y., Phila., Pittsburgh, Baltimore, Washington, Richmond and all way points. Metro. 4095. 1110 N. Y. ave. nw.

Professional Services 50

FOR A GOOD ALCOHOL RUB, all spinal, nerve and muscle trouble, call Dr. Della Ledendecker, West 1120. 3025 O st. nw.

SWEDISH MASSAGE—For anemia, insomnia, rheumatism, general body building. Adams 7064, daily, 9 a. m. to 9 p. m.

TRAINED NURSE—Gives massage, colonic irrigation, electric treatment. Potomac 0818.

Upholstery 54

CHAIR CANING, porch rockers splinted, upholstering. Armstrong, 1235 10th st. nw.; Metropolitan 2062.

Employment

Help Wanted—Female 56

BOOKKEEPER—Cost clerk, $25; stenographer, $22.50; file clerk, $14; PBX operator, $75 month; stenographer, $25; 2 waitresses, $14; 3 cooks, colored; 5 maids, 1 salad girl, 1 soda dispenser and many others. Washington General Employment Agency, 502 Albee Bldg., 15th and G sts.

BOOKKEEPER—$25; stenographer, $25; stenographer, $20; P. B. X. operator, $75; cook, white, $15, room and board; housekeeper, white, $45, room and board; waitress. Employment Service Bureau, 917 15th st. nw., Suite 406. Nat. 0521.

WANTED—For our new coat and suit departments, saleswomen who have had specialty shop experience; must have best of references. Apply Mr. Becker, Erlebacher's, 1210 F st. nw.

WOMAN—21 to 45, well educated, energetic, for contact work; must be tactful, able to meet the public. Promotion assured the right party. Box 193, Washington Post.

LADIES
We will train four reliable women (local or out of town) to earn $20 weekly to start. Age or lack of experience no barrier. National institution; short hours; early applicants given preferences. Apply Box 232, Washington Post.

Saleswomen wanted for high-class specialty shop.
Only those with elite clientele following and excellent references need apply for positions in fur, gown, or millinery departments; advise age, references and experience. Box 228, Washington Post.

WOODWARD & LOTHROP desires the services of a salad maker, experienced in preparing salads to order. Apply Employment Office, ninth floor.

LADIES
Wanted at once; 5 ladies, of neat appearance and refinement; for pleasant, dignified work; no selling; excellent compensation; full or part time service. Call in person after 12 o'clock noon, 1104 Vermont ave. nw.

Help Wanted—Male 57

BARBER—White; steady job; $25 guarantee and commission. 7631 Georgia ave.

BARBER—$25 week guarantee; 25 per cent commission over $40; no Sunday work. J. Rosso, Fairfax, Va., 139.

BARBER—First class; good guarantee. 635 F st. nw.

BOOTBLACK—Wanted. 1004 15th st. nw.

BOOTBLACK—Wanted. Good pay and tips. 1705 Pa. ave. nw.

CHAUFFEURS—With identification cards; wanted immediately; large returns to good men. Circle Cab Co., 1718 Florida ave. nw.

CHAUFFEURS—With identification cards; new Fords. See Mr. Johnson, 35 Cab Co., 232 F st. nw.

COLLECTORS (2) to collect on monthly accounts; must be able to furnish letter from last employer. Apply after 9:30 a. m., 505 International Bldg.

COUNTER MAN—$25; sandwich man, $20; mechanic, meat cutter, furniture finisher, colored hall boy. Employment Service Bureau, 917 15th st. nw., Suite 406. Nat. 0521.

DISTRIBUTION MANAGER—Wanted. Man with executive ability; cash bond required. Phone District 2580, Extension 520.

FEW vacancies for congenial parties on private motor bus trip through New England section, leaving Sept. 12; return Sept. 28; expenses equally shared. Col. 1525-J.

FIVE men who really need and want employment, and are willing to work after they get it, can find a profitable, permanent business in this company; must be sincere, reliable and neat. Apply Real Silk Hosiery Mills, 1319 F st. nw., Monday.

MAN wanted, with fair education, who will apply himself. If you have had several jobs in the past two years don't answer this ad. Good pay. See Mr. Springer, Room 611, 1319 F st. nw., 9 to 12, Monday.

MEN—Large corporation can use 2 men with some sales experience; should earn $35 a week. Apply 120 McGill Bldg., 8:30 to 9:30, 3:30 to 5. Ask for Mr. Daniels.

OUR line sells where others fail; not house to house; pay daily. 1701 H st. nw., room 304, 9 to 11 or 4 to 6.

OUR agents average $40: experience not necessary; immediate returns. Eastland Studios, 1207 F st. nw.

PRESSERS—Wanted, with plant experience; first class. Apply at once, Globe Cleaners & Dyers, 923 Florida ave. nw.

SPOTTERS—Experienced on dark and gray work. Apply Vogue Cleaners, 3d and I sts. ne.

TAXI DRIVER—MONDAY A. M.
James Roy, 1321 Belmont st. nw. Columbia 9477.

WANTED—Ambitious boy, for gasoline service station; triflers need not apply; bring references. Lapidus Service Station, Bladensburg rd. and Randolph st. ne.

WANTED—American barber for this week; must be good; 125 guarantee, 60 per cent over 135; hours, 8 to 7:30; no Sunday work. Whorton's Barber Shop, 3419 18th st. ne.

YOUNG MEN (3) to help manager build up regular routes; good pay, short hours. Apply, after 9:30, 505 International Bldg.

POTOMAC ELECTRIC APPLIANCE CO.
Will train several neat-appearing young men, between the ages of 21 and 30, in selling; must furnish good references; guarantee while training. Apply to Mr. Pepper, 4th floor, 14th and C sts. nw., after 9:30 a. m. (Use C st. entrance.)

There Is No Need for You to Be Out of Work
Because we will give any 10 men in Washington with average intelligence and appearance a good position and make it permanent if he is industrious. Call Monday from 8:30 to 12, 201 Denrike Bldg., 1010 Vt. ave. nw.

SALESMAN
A PROGRESSIVE, FAST-GROWING
Organization has an opening for a neat, alert, progressive man; car essential; to the man who qualifies we will advance expense money and commissions daily if desired. Call at 1104 Vermont ave. for further details. See Mr. McIntosh, after 9 a. m., Tuesday.

Help—Male or Female 58

COOK—$60; general housework, $50; part time and day workers. Christian Women's Exchange, 1331 You st. nw. North 9011.

SEE US if you are looking for a permanent position; many calls daily; all salaries; we can place you now. Washington General Employment Agency, 502 Albee Bldg., 15th and G sts.

Situations Wanted—Female 60

COOK—And general worker, colored; good references. Columbia 3486.

MAID — Woman, colored; neat, pleasing personality; excellent cook, housemaid, waitress or part-time; excellent refer. Pot. 5912.

Employment

Situations Wanted—Female 60

MAID—Colored, neat, cheerful, splendid cook, mother's helper; full, part time, or day's work. Reference. Decatur 2419.

OFFICE HELP
The kind that can smile and produce results, immediately, without charge.
CALL BOYD'S, NAT. 2241. THANK YOU.

NOTICE
Persons advertising for "Situations Wanted" are warned to exercise careful investigation of persons offering positions where cash deposits are required to secure employment.

THE WASHINGTON POST

Situations Wanted—Male 61

SUPERINTENDENT and maintenance of office building, apartment house or hotel; references. Box 219, Washington Post.

Financial

Business Opportunities 62

BARBER SHOP—Two chairs; guaranteed business; will accept any reasonable offer; owner leaving for Europe. J. Rosso, Fairfax, Va.

BEST location in Washington; general merchandise; good reason for selling. Box 241, Washington Post.

I NEED $350; will give $450 for loan of same, to buy business worth $600; will give business as security; money will be repaid $10 weekly. Box 252, Washington Post.

LIVE WIRE with capital as partner to take full charge of general merchandise business in the heart of business district. Box 242, Washington Post.

RESTAURANT—For rent; in first-class hotel. Apply M. M. Parker & Co., 1223 Conn. ave. nw.; Decatur 2861.

$2,000 WILL BUY one-half interest in manufacturing business, established 5 years; will pay $30 per week drawing account while learning; if interested address Box 227, Washington Post. No agents.

Money to Loan 65

AUTO LOANS and refinancing; confidential; lowest rates; ample parking. McGill, 1402 K. L. ave. nw.; North 4954.

AUTO LOANS—Procured quickly, confidentially and reasonably. See Harry Yaffy, 934 K st. nw.; Metropolitan 3049.

AUTO AND TRUCK LOANS—Plenty of money; cheapest and quickest service. Monk, 931 N. Y. ave. nw.; Natl. 6722.

LOANS TO SALARIED PEOPLE OR ON FURNITURE, &c. PAY AS CONVENIENT.
NEW LOAN CO.,
527 9th st. nw., cor. F. National 4141.

LOANS TO SALARIED PEOPLE ON INDORSEMENTS. CONFIDENTIAL. CONVENIENT TERMS. QUICK ACTION.
CITY LOAN CO.,
918 F ST. NW., ROOM 26. Natl. 7799.

AUTO LOANS
IMMEDIATE ACTION.
NO INVESTIGATION.
NO INDORSEMENTS.
H. BERMAN
939 NEW YORK AVE. NW.
DISTRICT 5777.

LOANS ON AUTOS
USE YOUR CAR—LOWEST RATES.
LOANS ON UNPAID CARS.
Acme Fin. & Realty Co.
LICENSED BROKERS.
905 N. Y. Ave. N.W.
National 2453.

Loans to Auto Owners
CAR REMAINS IN YOUR POSSESSION; CASH AT ONCE; NO INDORSEMENTS; LEGAL RATE; NO INVESTIGATION.
Also payments reduced on car being financed and additional cash advanced.
DISTRICT FINANCE CO.
913 NEW YORK AVE. MET. 2803.

Real Estate Loans 66

FIRST AND SECOND TRUST LOANS.
BERT T. AMOS,
Investment Building. Metro. 4388.

FIRST AND SECOND TRUST LOANS.
BERT T. AMOS,
Investment Building. Metro. 4388.

PLENTY OF MONEY. QUICK ACTION.
BRODIE & COLBERT
1707 EYE ST. Realtors. Natl. 8875.

Instruction

Auto, Flying Instruction 68

AUTO driving lessons, any hour, anywhere; licensed white men; your or our car. Call any time. Adams 3489.

AUTO LESSONS by experienced white driver, $1 hour; permits secured any time. North 7440.

Private Instruction 72

PRIVATE LESSONS, mathematics, sciences, languages. Cornell graduate. $1. Albert Jonas, 1406 Hopkins st., near 20th and F.

Instruction Classes 73

CAPITAL CITY COMMERCIAL COLLEGE.
Bookkeeping, Shorthand, Civil Service.
1340 NEW YORK AVE. NW. Met. 4227.

A Boyd Business Course trains you for success. Insures you early and profitable employment. Inquire today.
BOYD BUSINESS UNIVERSITY.
1333 F Opp. Fox Theater). Nat. 2340.

CIVIL SERVICE
PREPARE NOW—FILE CLERK, STATISTICAL, police exam., also sten. and typ. and CLERK PROMOTION. The Civil Service Preparatory School, se. cor. 12th & F nw. Met. 6337.

The Course Is Worth $1,000
Monthly rate—Day, $16; evenings, $5.60. Typewriting only—Day, $5 and $10; Evenings, $4.00 a month.
WOOD'S SCHOOL,
311 EAST CAPITOL ST. Linc. 0038
COURT F. WOOD, LL. M., Principal.

Live Stock

Birds, Bees, Fish and Supplies 76

FEED YOUR BIRDS WHILE SHEDDING. Schmid's famous song restorer; have bird's nails cut. Schmid's Bird Store, 712 12th st. nw. Our remedies carried by all Peoples Drug Stores.

Dogs, Cats, Pets and Supplies 77

KITTENS—Have several small kittens for anyone who will give them a good home. Will make wonderful pets for children. Will deliver if necessary. Call Hyattsville 917-M.

Merchandise

Articles for Sale 82

AIR COMPRESSOR, U. S.—Cost $350; ¾ horsepower motor, 300 lbs. capacity; perfect; take $130. Mr. Bralove, Dec. 3200.

DAVENPORT—Brown leather; Victrola, reed baby carriage; cheap. Cleve. 6341.

Sporting Goods 97

DUCKING GUN AND RIFLE
In good condition; for sale; reasonable. Phone Wisconsin 3242.

Wearing Apparel—Furs 99

SEAL SKIN COAT—Squirrel trimmed; excellent condition; $50 cash. Telephone Columbia 2386.

Wanted—To Buy 100

APPAREL of all kinds for rummage sale WILL PAY CASH.
M. Cohen, Met. 9784, 7749, 1233 7th st. nw.

BOOKS—Highest prices for sets, fiction and miscellaneous books in any quantity. Bring them or phone Met. 5415. Pearlman's Big Book Shop, 933 G st.

GOLD, SILVER, WATCHES, DIAMONDS and old jewelry needed for our mfg. dept.
SELINGER'S Full cash value paid
816 F STREET.

Household Goods

Furniture 104

CHAIRS—Two overstuffed, taupe and rose; 1 small cook stove, reasonable. Linc. 2133. 712 E st. ne.

DINING-ROOM SUITE—Very handsome; Persian rugs, odd chairs, tables, dressers, sofas, china; no dealers. 2852 Ontario rd., Apt. 32; Col. 8961.

Refrigerators 106

ELECTRIC REFRIGERATOR.
Guaranteed first-class condition. Call Columbia 2267.

Wanted—Household Goods 112

FURNITURE—If you want to get full value for your furniture send to D Notes; 25 years of fair dealing. Phone Dist. 3112.

I AM in immediate need of a quantity of good substantial used furniture; can pay cash. Metropolitan 3051.

Musical Merchandise

Organs and Pianos 114

PLAYER PIANO—Mahogany; sweet tone; cost $800, will sacrifice for $100. Linc. 2133. 712 E st. ne.

UPRIGHT PIANO—Estey; will sacrifice for $25 cash. 412 13th st. ne. Linc. 5172-W.

RENT A PIANO
$25 will rent a piano from us for an entire year. Place one in your home today. Homer L. Kitt Co., 1330 G st. nw.

Radios and Supplies 115

ATWATER KENT—Table model 37; all electric; 7 tubes; new-set guarantee; was $117.50, now $89 complete. A novel value at Kitt's, 1330 G st. nw.

ATWATER KENT—Model 47, all electric, 9 tubes with dynamic speaker; in handsome High Boy cabinet; was $179; now $98. Kitt's, 1330 G st. nw.

FRESHMAN—Popular "Q-D" model 16. Late screen grid, all-electric, in handsome walnut lowboy, complete with dynamic speaker. Regularly $169; now $49, on easy terms. Kitt's, 1330 G st. nw.

MAJESTIC—Model 91; 8-tube lowboy; floor model; a $147.50 instrument with a new set guarantee; now $98; terms. Kitt's, 1330 G st. nw.

PHILCO—8-tube, all electric, in a superb, compact, console cabinet; famed undistorted reception; was $222; now only $89 with a new-set guarantee. Kitt's, 1330 G st. nw.

Business Equipment

Typewriters, Billing Machines 126

TYPEWRITERS—Current models in standard and portable machines for rent; bargains in reconditioned typewriters. L. C. Smith & Corona Typewriters, Inc., 1016 15th st. nw., Natl. 0417.

Rooms and Meals

Hotels—Tourist Places 128

MEN
CAN YOU IMAGINE
Renting a newly furnished room in an 8-story fireproof elevator building opposite the Mayflower Hotel and with a telephone in the room, and all-night service at these rates: $10 to $14 per week; $40 per month up; $2 to $2.50 per day. Special rates for two in room on application. Room equal to any hotel in Washington. Club showers.
DE SALES CHAMBERS
1735 De Sales St. Decatur 4830.

Rooms With Meals 133

CONN. AVE., 1834—Single-double rooms; excellent bath accommodations, with shower; meals that satisfy; $35-$45.

K ST. NW., 1331—Opposite Franklin Park, near business and theaters; lovely rooms; excellent meals; reasonable.

MD. AVE. NE., 326—Plenty home cooking; lovely front room; new bedding; for 2; very reasonable. Linc. 1357.

14TH ST. NW., 3523—Convenient location; beautifully furnished single-double rooms, large closets; bath; good meals.

20TH NW., 2308—Comfortable rooms, separate or en suite; substantial meals, daintily served; trans. table board. Pot. 2828.

Rooms—Furnished 134

A PLEASANT PLACE TO STAY.
The Westminster, 1607 17th st. nw.—Lovely rooms; newly decorated; each with bath or running water; elevator service; beautiful parlor; $7 to $10 weekly.

ARIZONA HOTEL, 310 C st. nw.; 1 block off Pa. ave. Neatly furnished rooms; lobby; 3 baths on each floor; 1 shower bath; continuous hot water; $4 week up; transients, 75c and $1.

CATHEDRAL AVE., 2202—2 exceptional, well located rooms, with den, private bath; owner's home; separate or as suite. Adams 9094.

DUPONT CIRCLE—1320 19th st.; 2d-floor front rooms; bath; continuous hot water; near downtown; phone; gentlemen.

L ST. NW., 1322—Cool, clean rooms, large and small; some with running water; excellent maid service; $4, $6, $8, $10 wkly.

LYON PARK, VA.—Large front room, nicely furnished; next bath; home privileges; 1 block trolley, bus. Clar. 92.

MT. PLEASANT ST., 3421—Large front room, nicely furnished; also smaller room; all conveniences. Col. 3462.

M ST. NW., 1329—Convenient location; large 2d floor front room overlooking Thomas Circle; single room, $17 mo.

ONE large room; private bath; suitable for 1 or 2 gentlemen only; walking distance of downtown. 1402 L st. nw.

WINDSOR HOTEL
2125 G ST. West 1816.
Rooms, $25 and $30 a month.

Wanted Rooms—Meals 136

SPANISH medical student desires room and board (two meals) with refined family, close to Georgetown Medical School. Reservoir road, from September 22. Address P. O. Box 2045, Ventnor, N. J.

Real Estate for Rent

Apartments, Furnished 137

DOWNTOWN — Beautiful completely furnished apartment, reasonable rent, 2 rooms, kitchen, bath; immediate possession; janitor. 534 20th st.

EAST CAPITOL, 200—Large rooms, kitchen, bath; 1st floor; private entrance; $37.50, $40; suburban, 3 rooms, $25. Linc. 2837.

MASS. AVE. NW., 1313—2 rooms, kitchenette, semiprivate bath; continuous hot water; also furnished rooms. Met. 8587.

N. J. AVE. SE., 438—Two rooms, kitchen, private bath; electricity, gas, continuous hot water; good neighborhood.

P ST. NW., 2142—Clean, neatly furnished, 3-room and semiprivate bath apt., enclosed sleeping porch, 2d fl.; adults only.

VARNUM ST. NW., 822—2 or 3 rooms; light housekeeping; all modern improvements; semidetached house. Col. 9087.

10TH ST. NW., 1250—2 rooms, nicely furnished for housekeeping, all modern improvements. Dist. 4837.

16TH ST. NW., 4700—In lovely private home, with grounds; 1-room, bath apt., front; suitable man in office. Col. 0065.

THE JEFFERSON
16TH AND M STS.
Two-room, bath, kitchen apts., furnished complete for housekeeping; linen; light, maid service and refrigeration included in rent; large, cool rooms. Apply Manager, or Phone Pot. 5660.

BEST SELECTION
FUR. APTS., LOW RATES
5-min-ride downtown. Leading apt. group in city. Acre of ground. Cafe, &c.; elevator and phone; splendid lobbies; view over city; largest rooms, halls, closets, porch balconies, tile baths. Most for the money. Swimming, tennis, golf handy. 4-room h.-k. apts., 2 bedrooms, at price of 2 rooms. Completely furn., incl. linen, silver, &c. Accommodate 4 or 5 people for $90 month. Also 2 and 3 room apts., $55 up. Col. 7744.

Apartments, Unfurnished 138

DELIGHTFUL NEW APARTMENT, living room, sun room, dining room, kitchen, two bedrooms and bath with shower; spacious rooms, ample closet space; two exposures give cross-ventilation and plentiful sunlight. Excellent location with view of beautiful gardens. Splendid cafe, garage and other conveniences in building, $120. Apply resident manager, Mr. King, Tilden Gardens,

MONDAY MORNING — The Washington Post. — SEPTEMBER 8, 1930

NEWS OF LATEST HAPPENINGS IN MARYLAND AND VIRGINIA

WIFE OF PRESIDENT ATTENDS FUNERAL OF MRS. IDA GRANT

Mrs. Hoover Represents Head of Nation at Rites in St. John's Church.

BURIAL IN WEST POINT FOR GENERAL'S WIDOW

No Service at Interment Beside Coffin of Her Husband.

Formality and pomp were absent at the funeral yesterday afternoon of Mrs. Ida Honore Grant, daughter-in-law of the Civil War general and post-war President, Ulysses S. Grant, who died Friday night at her home, 1711 New Hampshire avenue northwest.

The services, which were held at St. John's Episcopal Church, Sixteenth and H streets northwest, were very brief, and the rites of the Episcopal Church only were used.

The Rev. Leon A. Shearer, assistant rector of St. John's, was in charge of the service, and T. Guy Lucas, choirmaster, directed the music.

Present at Service.

Mrs. Hoover, representing the President's family, occupied a seat near members of the Grant family, which included Lieut. Col. U. S. Grant 3d, Mrs. Ida Grant's son, and Princess Cantacuzene, her daughter, who had been at her mother's bedside for several weeks previous to her death.

Other distinguished persons attending included Mrs. Edward Everett Gann, sister of the Vice President; Mrs. Summerall, wife of Gen Charles P. Summerall, chief of staff, U. S. A.; Lieut. Gen. and Mrs Edgar Jadwin and Gen. Hubert B. Crosby, District Commissioner, and Mrs. Crosby.

Body Lies in State.

Following the service the body lay in state in the church until 10 o'clock last night, when it was placed in a special car on the Pennsylvania Railway and taken to West Point, N. Y. Mrs. Grant will be buried by the side of her husband, Maj. Gen. Frederick Dent Grant. No services will be held at the place of burial.

Prince William Dairymen Elect

J. F. Miller Is Made Head of County Herd Association.

Special to The Washington Post.

Manassas, Va., Sept. 7.—J. F. Miller, of Nokesville, was elected president of the Prince William County Dairy Herd Association yesterday, succeeding Sam C. Harley. Charles F. M. Lewis, of Manassas, was elected vice president, and Elmer Hurst, of Manassas District, secretary-treasurer. Arthur J. Brady was again appointed herd tester.

The annual report of the tester revealed that the butter fat average for all herds was 310.4 pounds. The average pounds of milk for all herds for the past year ended August 31, was 8,282, as against 7,315 pounds during the corresponding period last year.

The three high herds for the year were owned by J. F. Miller, Nokesville; Harley & Kline and Broadview Farms, of Manassas District. Owners of the three cows making high individual records for the year in both milk and butter fat were J. F. Miller, Ed R. Conner, Manassas, and C. C. Lynn, Manassas District.

Mystery Fire Damages Martinsburg Dwelling

Special to The Washington Post.

Martinsburg, W. Va., Sept. 7.—The frame dwelling of Mifflin W. Pyles, this city, was burned by fire of unknown origin early yesterday morning. With the home were damaged a collection of antiques, including some old clocks reported of value, and also including what for years served as the town clock here. Mr Pyles, a former city employe, was given the clock when it was removed, and he had kept it in running order.

Delay in turning in the alarm gave the fire a start. First arrivals at the scene said they heard groans as of a human being in the blaze, but firemen by frantic work satisfied themselves the house was not occupied at the time. Mr. Pyles was later located in another part of the city.

Week-End Robbers Get Hagerstown Loot Again

Special to The Washington Post.

Hagerstown, Md., Sept. 7.—Robbers were active for the second consecutive week-end here, breaking into three places some time during Sunday morning.

The heaviest loser was the Dorsey store, where $25 in cash was obtained and a large quantity of merchandise. At the Baltimore & Ohio depot here little of value was secured, and the Bittinger Service Station at Williamsport lost little.

Young Wife Dies As Car Overturns

Husband Seriously Hurt, Another Man Injured in Accident.

Special to the Washington Post.

Frederick, Md., Sept. 7.—Mrs. Oscar Ambrose, about 19, was instantly killed; her husband, 20, was seriously hurt, and a neighbor, Albert Smith, 55, was injured when an automobile belonging to Mr. Ambrose overturned near Creagers'own last night.

Mr. and Mrs. Ambrose and Mr. Smith attended a picnic at Mountaindale. On their way home, near Legore, Md., Mr. Ambrose lost control of the car, and it ran into a stone pile at high speed and upset.

Mrs. Ambrose was hurled some distance, landing on her head. Her neck was broken. Mr. Ambrose and Mr. Smith were injured about the head and body. A passing motorist took Mr. Ambrose to the City Hospital. Physicians expect him to recover.

CANDIDATE

Post Staff Photo.

JOSEPH N. STARKEY,

Montgomery County surveyor, who is running for the Democratic nomination for reelection on an independent ticket. He is supporting the organization Democrats otherwise.

VOTE INTEREST HIGH IN PRINCE GEORGES

Results in Primaries Today Now Considered Highly Problematical.

BOTH PARTIES BALLOT

Belatedly aroused by indications that results in several contests will be highly problematical, public interest rose to a high pitch in Prince Georges County, Md., yesterday on the eve of primary voting for fourteen Democratic nominees and six Republicans. Twenty Democrats and ten Republican candidates will fight it out at the polls today.

The Republican ballot, unusually short, lists only candidates for sheriff and five seats on the board of county commissioners. All these candidates are running as independents, as the county organization has decided to withhold indorsement until after the primary.

On the Democratic side interest centers in the struggle for county commission seats and the office of State's attorney. William P. Magruder, of Hyattsville, and Thomas M. Miller are waging an independent battle for county commissioner. Other candidates for county commissioner, indorsed by the Democratic organization, are Mrs. Mary W. Browning, Robert E. Brown, Francis H. Crown, Walter M. Grimes and Ormand W. Phair.

William P. Magruder, in a statement last night, emphatically denied that either he or Thomas M. Miller, both of whom are independent candidates for the Democratic nomination as county commissioner, had at any time opposed Mrs. Mary W. Browning as a fellow member of the board of county commissioners. Mr. Magruder produced a printed ticket which bore the names of candidates he indorsed in the primary race and pointed out that Mrs. Browning's name appeared even before his own or Mr. Miller's on the ticket.

Printed Charge Brings Reply.

The denial was brought forth by published reports that the Democratic Women's Club of Chillum District had adopted a resolution which intimated that one of the independent candidates was opposing Mrs. Brown, "solely because she is a woman." Mr. Magruder, who is a former county commissioner, said that he and Mr. Miller both will be proud to serve on the board with Mrs. Browning, for whom both have the highest regard, personally as well as politically. Mr. Magruder was confident last night that his intensive campaign would result in his winning the Democratic nomination in the primaries today.

In the contest for State's attorney, Alan Bowie, organization candidate, is opposed by Clarence Roberts, independent. Both men have formerly held the office, and both have conducted vigorous campaigns in the last few weeks.

The sheriff's contest finds James W. Rogers opposed by Frank Tippett.

Polls will be open from 7 a. m. to 7 p. m., and the vote is expected to be fairly heavy, although the campaign has been tame in comparison to the bitter fight being waged in Montgomery County, where organization and antiorganization Democrats today fight it out.

Candidates to Be Voted On.

Candidates to be voted on today follow:

Republicans, for county commissioner, five to be selected—George H. Bowen, John M. Bowie, Edward Daniels, William H. Duvall, George Finger, William A. Middleton, Charles A. Ryon and Frank Small, jr.; for sheriff, J. Bernard Beall and W. Curtis Hopkins.

Democrats, for Congress—Stephen W. Gambrill and Dr. John William Klemm; for State attorney, Alan Bowie and Clarence M. Roberts; for members of the House of Delegates (six to be selected), William H. Anglin, J. Guy Bell, William Edward Clifton, William F. Keys, Charles C. Marbury, Kent R. Mullikin, all of whom have been indorsed by the county organization, and Harry T. Jenkins, who is running independent of the organization; for county commissioners (five to be selected), Robert E. Brown, Mrs. Mary W. Browning, Francis H. Crown, Walter M. Grimes, William P. Magruder, Thomas M. Miller, O. W. Phair; for sheriff, James W. Rogers and P. Frank Tippett.

Pastor in Petersburg Weds Miss Leona Barr

Petersburg, W. Va., Sept. 7.—The Rev. Alvin H. Haire, of Florence, Pa., and Miss Leona Barr, of Arthur, this county, were married at the home of the Rev. Ida Judy here Saturday. The Rev. Mr. Haire, who is a graduate of Bonebrake Seminary, has been doing evangelistic work in this section and is now pastor of the South Branch United Brethren Church here.

Mrs. Haire is a graduate of Shenandoah Collegiate Institute, at Dayton, Va.

POLLS FIGHT MAPPED BY FAIRFAX G. O. P.

Party Expresses Belief That County Is Ready for New Regime.

CARNIVAL OPENS TODAY

FAIRFAX BUREAU OF THE POST,
P. O. Box 245, Fairfax, Va.
Phone Clarendon 2324-W-2.

Leaders in the Republican party of this district met recently at the home of Dr. F. M. Brooks, near Fairfax. Dr. Brooks is the Republican candidate for the United States House of Representatives from the Eighth Virginia Congressional District. He will oppose the Democratic nominee, Judge Howard W. Smith, in the general election in November. There was a general feeling of optimism among the leaders at the meeting. They stated that they believed the electorate of the Eighth District was ready for a change in leadership, and that there was a great advantage in sending a man to Congress who is of the same party as the administration.

Plans were made for a meeting of the chairman and full committee in each county. They planned to organize a corps of active workers in each precinct of all counties in the district. Dr. Brook's home is in Fairfax County, which appears to be the real battleground of the coming campaign. The Republicans have carried it in the past two general elections.

The leaders state that from the sentiment already expressed by the electorate as to the means used in the Democratic primary in August and of the general feeling, they believe the Democratic officials at the Fairfax County courthouse have already held the reins of the county affairs too long for the best interests of the citizens of the county.

Dr. Brooks will make a trip to Louisa County today to meet with the party leaders of the county in regard to the organization there. Among those present at the meeting Saturday night were Leon L. Freeman, campaign manager for Dr. Brooks, Maj. Richard R. Farr, secretary of the county Republican committee, H. H. Sager, chairman of the party's publicity committee, J. Sidney Wiley, of Lawton, and Robert Stump, of Fairfax.

The volunteers class of the Southern Methodist Sunday school at Fairfax will meet this evening at the home of Mrs. Elton R. Holbrook on Cedar street.

The School and Civic League of McLean will hold its meeting in the auditorium of the Franklin Sherman School. The members will discuss plans for the continuing of improvements to the school ground this fall.

The Young Peoples' Missionary Society of Andrew Chapel will hold its meeting this evening at the home of Mrs. Ruth V. Day.

The Volunteer Fire Department at Fairfax will hold a business meeting tonight in Robey Hall. Plans for conducting the dance each night at the county fair this week will be discussed.

One of the most interesting exhibits at the Fairfax County Fair, which opens Wednesday, will be the demonstrations by the 4-H and Home Demonstration Clubs under the direction of Miss Sarah E. Thomas, Fairfax County home demonstration agent. Each of five women's home demonstration clubs in the county will prepare a booth illustrating their work projects during the year. The Navy Club will demonstrate making quick breads on Wednesday. On Thursday the Floris Club will demonstrate school lunches and the Burke Club meal planning. The Annandale women on Friday will demonstrate inexpensive gift planning. Clifton will show the visitors favorite desserts on Saturday.

Teams from the various 4-H Clubs will work half a day each. The schedule includes Annandale with simple cookies, and Lincolnia with fruit drinks Wednesday morning; Oakton's fancy cookies and Navy's wheat as a cereal Wednesday afternoon; Vienna's cakes and icing Thursday morning, with Herndon on whole wheat muffins Thursday afternoon. Friday morning Colvin Run will demonstrate salads and McLean frozen desserts. Potters Hill will serve sandwiches Friday afternoon. Clifton will demonstrate milk drinks and Lorton whole-wheat biscuits Saturday morning. Woodlawn will give lessons in making salad dressing Saturday afternoon, and Baileys Cross Roads Club will make "oatmeal cookies."

The congregation of the St. James Catholic Church at East Falls Church will open its carnival this evening at 5 o'clock. It will continue through the week. Plans have been completed and everything is in readiness for tonight. The carnival is to be held on the grounds adjoining the St. James' School, which will be decorated and brightly lighted. The chairmen of the various departments are Mrs. Charles Whalen, sr., buying; the Rev. James Widner, publicity; Thomas Probey, gas stove; Miss Edna May Brown, Miss Elizabeth Brown and Mrs Brown, Miss Elizabeth Brown and Mrs Whalen, grab bag; Thomas Ballard, jr., soft drinks; Edward Jones and Charles Whalen, jr., candy; William Fox, ice cream; Mrs. Eugene Shreve, sr., cakes, Frank Crimmins, David Patterson, Martin Cooke, Dixon Beattie and Eugene Shreve, dancing; Mrs. Daniel Brown, fancy work; Mrs. William Fox, Harry McGinnis and Mrs. David Patterson, coffee and sandwiches; Z. B. Groves, dancing pavilion; Miss Gladys Ballard and Miss Marie Crimmins, special posters; Thomas Ballard, sr., games, and Mrs. E. H. Schofield, blankets.

The Old Glory Council, Daughters of America, at McLean, will give an entertainment this evening in the council rooms following the regular meeting at 9 o'clock. This entertainment will be open to the public, and Mrs. W. P. Davis has been named chairman of the committee on arrangements.

The executive committee of the Parent-Teacher Association at Falls Church will hold a special meeting this afternoon at the home of its president, Mrs. O. B. Livingston, to formulate a program for the winter work of the association, as no regular meeting of the entire association will be held until October.

Y. M. C. A. Worker Resigns Post.

Martinsburg, W. Va., Sept. 7 (Special).—George T. Spence, of Philadelphia, physical director at the Y. M. C. A. here for more than a year, announced his resignation today to accept work as assistant recreational director in the Wilkes-Barre (Pa.) Y. M. C. A., effective October 1. Mr. Spence came here from work at Coatesville, Pa. No successor for the work here has been named.

Mission Society Gathers Tuesday

State Organization Will Hold Convention in Lynchburg.

Special to The Washington Post.

Lynchburg, Va., Sept. 7.—Outstanding speakers on the program for the 55th convention of the Virginia Christian Missionary Society, which opens Tuesday night at Euclid Avenue Christian Church here, includes Dr. C. M. Gordon, Norfolk; the Rev. H. G. Haney, Richmond; the Rev. J. A. Tate, Richmond; Dr. F. W. Burnham, Indianapolis; the Rev. W. A. Ryan, Richmond; Mrs. M. B. Brinson, Richmond; Dr. J. W. Hastings, Hopewell; Dr. J. W. Crain, Indianapolis; the Rev. J. L. Goff, Petersburg; the Rev. Arthur Wake, Strasburg, and Dr. Richard W. Wallace and Dr. J. T. T. Hundley, Lynchburg.

The convention will be in session until Friday.

Sessions of the ministers' conference and ministers wives' conference will be held during the meeting. A youth's banquet is on the program for Thursday night. Delegates are to be entertained at Lynchburg College on the Harvard plan.

GARBER RAPS REDS IN LEGION ADDRESS

Speaks at Unveiling Prior to Opening of Convention Today in Harrisonburg.

1,500 ATTEND CEREMONY

Special to The Washington Post.

Harrisonburg, Va., Sept. 7.—In making "our democracy safe for the world," World War veterans must meet the challenge of communistic influences just as effectively as they stemmed the German hordes, Representative Jacob A. Garber, of the Seventh Virginia District, today told Virginia members of the American Legion, assembling here for the tenth annual convention, which opens tomorrow.

Mr. Garber spoke at Salsburg Park, 15 miles east of Harrisonburg, on the Elkton pike, at the unveiling of a memorial to Sergt. Harry Bruce, the first Rockingham County man who lost his life in the World War, and seven of his east Rockingham neighbors who made the supreme sacrifice.

A throng of 1,500 persons, including first arrivals for the American Legion convention, attended the ceremonies, the first of its type ever staged in Rockingham County.

Col. B. M. Roszell, of Winchester, commander of the Virginia Department of the American Legion, also spoke.

Parade Set for Today.

Legionnaires and members of the auxiliary arrived here all through the day and evening for the convention, which formally opens tomorrow with the first business session at the State Teachers College. All posts of the Old Dominion will be represented. Rockingham Post officials, hosts to the convention, which is the largest ever held in Harrisonburg, are confident that the attendance will pass the 2,000 mark.

A union religious service at the Presbyterian Church, the first banquet and business session of the "40 and 8," and the meeting of the executive committee of the legion and auxiliary featured tonight's program. All delegations are assembling their full strength for the convention parade, which moves at 5 o'clock Monday afternoon.

In his address at the unveiling, Representative Garber stressed four points of citizenship, which he said offer the same challenge to the soldiers as their commands did in World War days.

The first of these is the honoring of the memory of those who made the supreme sacrifice; the second was the proper treatment of those who suffered wounds and disability as a result of the conflict; the third is to build up the institutions which make America a great nation; the fourth point was the preservation of American ideals, which, he said, includes the squelching of the red, Communist and bolshevist influence.

Garber's Peace Plea.

Mr. Garber further asserted that the American Legion should work with the objective of "world peace." He emphasized that our present civilization will not remain permanent "if we do not find a way of establishing a universal brotherhood of man." He said that the soldiers who served in the trenches know better than any one else the horrors of war.

Disarmament, he added, is contributing much to the solution of the problem, but added that this phase only touches the surface. Mr. Garber intimated that the solutions of the war problem as advanced to date offer no permanent solution of the problem. He urged the legionnaires to make the study of a workable plan for perpetual world peace their major objective. Further, he cautioned former service men that patriotism calls for just as much sacrifice in peace time as it does in war.

Law enforcement and upholding of the Constitution, he said, call for the same spirit of sacrifice in peace time as does the battle order in war.

Minister Accepts Call to Durham.

Berkeley Springs, W. Va., Sept. 7 (Special).—The Rev. Harry P. Ruppenthal, recently graduated from Union Theological Seminary, Richmond, Va., and whose home is here, has accepted a call to the pastorate of Blacknall Memorial Southern Presbyterian Church at Durham, N. C.

GRAND JURY TO HEAR SMOKE COMPLAINTS

Alexandria Citizens Will Make Charges Against Power Company.

PETITION SIGNED BY 75

THE WASHINGTON POST BUREAU,
907 Prince St., Alexandria, Va.
Phone Alexandria 323.

Definite action in their long fight against the alleged smoke nuisance created by the power plant of the Virginia Public Service Co., is hoped for by citizens of the southeastern section of the city, when their petition is brought before the grand jury which meets tomorrow.

More than 75 residents of the section affected by the smoke have signed the petition which was filed with the clerk of the courts a few days ago. Many of these petitioners will appear before the jury to testify as to damage done homes by the smoke. Owners of craft along the waterfront are also expected to tell how their boats are constantly being damaged by the smoke and cinders.

City council has discussed the matter on several occasions in the past, and each time has conferred with officials of the electric company and have reported that relief was promised. At the last meeting of council, held Thursday, Councilman Thomas J. Fannon again brought the matter up and City Manager Wallace Lawrence was directed to see the V. P. S. Co. officials again.

The petition is the outgrowth of a long fight by First Ward residents to have something done about the smoke which they claim pours from the stacks of the power plant located at the foot of Wolfe street and ruins their homes. Attorney John W. Brookfield, jr., will represent the petitioners.

The grand jury, which meets before Judge William P. Woolls, will also have to consider evidence in about twenty criminal cases, consisting principally of charges of grand larceny, housebreaking and felonious assault. It may be that the case of Owen Wroten, South Carolina Negro, charged with the murder of Patrolman A. Perry Pierce in a gun duel yesterday morning, may also come before this jury, if Wroten survives the three bullet wounds he received.

George Hunter Lacey, 65, of Baileys Cross Roads, died at his home yesterday morning, and his body has been brought to the Wheatley funeral home here, where funeral services will be held at 2:30 o'clock tomorrow afternoon. The deceased, who was a widower, is survived by four sons, three daughters, three brothers and three sisters.

Regular monthly meeting of the full membership of the Alexandria Chamber of Commerce will be held tonight at the George Mason Hotel. Dan S. Hollenga, business manager, will make a report of the activities of the chamber over the past month.

Investigation by local police into the cause of the fatal accident last Thursday afternoon, when a fire engine overturned and Patrolman Whitfield W. Lipscombe was killed, is about completed. Findings will be reported at the inquest which Coroner T. Marshall Jones will call just as soon as Thomas Cockrell and Aubrey Brown, two of the three firemen injured, are able to testify. Cockrell and Brown are still confined to the Alexandria Hospital, where they are reported convalescing.

Capt. and Mrs. Hopkins have arrived here to take charge of the work of the Salvation Army. They come from Northeast Washington, where they have been stationed for the last three years.

Delegates and alternates to attend the annual encampment of the Confederate Veterans and Sons of Confederate Veterans, to be held in Orange, Va., next week, will be named at meetings of the two organizations to be held this evening in Lee Camp Hall.

A large delegation of members of the local post of the American Legion, together with the Drum and Bugle Corps and the Ladies' Auxiliary left yesterday for Harrisonburg, Va., to attend the State convention which opened in that city yesterday afternoon.

Gertude Stanley Dies at Age of 53

Life-Long Resident of City; Worked in G. P. O. for 34 Years.

Miss Gertrude M. Stanley, 53 years old, of 1800 Lawrence street northwest, died yesterday afternoon after an illness of four months.

Miss Stanley was a lifelong resident of Washington and had been employed in the Government Printing Office for 34 years. For the last 2 years she had been a sectional chief in the office of the superintendent of documents.

Surviving are two brothers, Joseph D. Stanley, of this city, and Leonard Stanley, of Norfolk, Va., and three sisters, Mrs. Ella Walters and Mrs. A. R. Harrison, of Washington, and Mrs. Thomas Banes, of Fort Pierce, Fla. Her father, John T. Stanley, also survives her.

Funeral services will be held at the residence Wednesday morning at 8:30 o'clock, and mass will be said at St. Francis De Sales Church at 9 o'clock. Burial will be in Mount Olivet Cemetery.

Two Report Man Drowned; Held as Police Drag River

Following a report made to police early yesterday morning that Wallie Gill, address unknown, had jumped overboard from a boat in the Potomac River, the two men with him in the boat were locked up at the Seventh Precinct Station for investigation. Harbor police dragged for the body, but were unable to find it.

Gill's companions, Howard Conrad, of Chevy Chase, Md., and Robert E. Marcey, of Cherrydale, Va., called police and said that they, with Gill, had been rowing in the river about 2 o'clock yesterday morning. Suddenly Gill, without cause or reason, jumped into the water and was last seen sinking, they reported.

The men's stories of where Gill went down conflicted, one saying that it was near the new Memorial Bridge, and the other saying that it was near the gas plant, nearly a mile away. Police boats dragged in both spots, however, but without success, and the search was called off.

Pastor Says Jesus' Life Appeals to All

Temple Heights Service of Masons Addressed by Dr. Councilor.

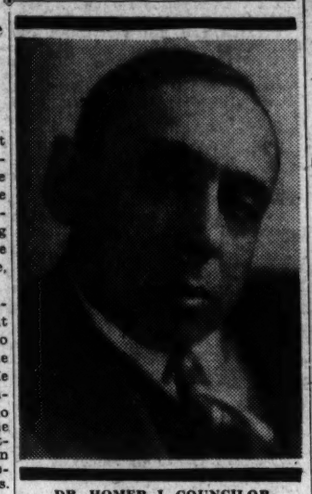

DR. HOMER J. COUNCILOR.

Dr. Homer J. Councilor, assistant pastor of Calvary Baptist Church, addressed a large audience on Temple Heights yesterday afternoon, in the course of the regular services the Masons of the District have been holding there all summer. Speaking on "The Universal Appeal of Jesus," he spoke, in part, as follows:

"Men may differ as to the application of the teachings of Jesus, but among educated men there can be no difference of opinion as to the uniqueness of His character. He stands a solitary figure, unapproached by any one among those who either preceded or followed Him. The centuries have not dimmed His greatness. Rather they seem to have given the perspective necessary for real appreciation of His matchless qualities. So largely has He entered into the thinking and living in our day that we declare that we live in the 'Christian Era.'

"The appeal made by His life upon others is universal. The tiny tot—leaning in the twilight upon its mother's knee—loves to lisp His name, and sings in the joy of utter abandon, 'Jesus loves me, this I know.' The old man looking back over years crowded with activities declares 'He is the light of my life, in Him will I trust.'

"He is the Christ of the Indian Road as Stanley Jones describes Him, and at the same time the Christ of industrial America.

"His universal appeal to men of every nation, every age and every walk in life, is perhaps explained by the fact that he lived a universal life. He spoke in the language understood by every one—the language of sympathy, of understanding, of love; He mingled His tears in the cup of common sorrow; He struggled as we struggle, and He walked the dark paths as well as the open roads.

"Jesus suffered the pinching limitations of poverty. It requires no great imagination to picture the effect of this poverty upon His early years. Indeed, the hurt, or at least the consciousness of it, seems to have lasted almost to the end, for, if you remember, in those last days He said, 'The foxes have holes and the birds of the air have nests, but the Son of Man hath not where to lay his head.'

Quite paradoxical as it may seem, Jesus also knew the pull of popularity, the allurement of power. The crown was thrust toward Him again and again. A single spoken word and the wealth of His people would have poured at His feet. He was the center of the crushing throngs. He was always in demand—His only escape for rest came when He ran away and hid from the admiring and exacting multitudes. The man who today feels the draw of wealth, pulling him away from the best things in life, will find in Jesus one who understands the strength of the lure.

Jesus knew the tediousness of toil. "Is not this the carpenter's son," those of His day asked. That little shop in Nazareth was no different from other shops in so far as the hours of weary labor it bespoke. The physical exhaustion, the worry, the misunderstandings, the lack of appreciation, all of this was just the same then as now. As the supporter of His widowed mother, I say again, Jesus knew the tediousness of toil.

He understood the man of letters. When Nicodemus came to Him by night to make his inquiries, this learned member of the Sanhedrin found that Jesus was endowed with a depth of knowledge beside which his was as nothing. It was but a moment before Nicodemus was sitting at His feet as a schoolboy before his master. Thus have the scholars of the ages sat. The psychology of Jesus is flawless, the philosophy of this carpenter has never been plumbed, the intimate understanding of the cause of things leaves even the most learned among us standing like bashful boys in the presence of greatness.

Jesus knew and shared in the joy of social intercourse. He did not deny Himself to His followers or their friends. He was frequently the guest of honor at dinner parties and upon these occasions He entered fully into the fellowship. His presence at the marriage at Cana is particularly of note. Jesus was social and taught sociability.

He was a lover of little children. Instinctively they ran to Him and trusted Him. "Suffer little children to come unto me," He told His disciples. The love for children is an index to the character of any man; the understanding and appreciation which Jesus had for the innocence of childhood gives us a glimpse into the depths of His great heart. When such a little one is taken today from its mother's arms the greatest source of comfort in all the world is the knowledge that the little life is "Safe in the arms of Jesus." We may have grown musically beyond the use of that song in our churches, but the human heart has never grown beyond the abiding comfort the thought brings.

Jesus was not a stranger to the terrible depression of physical exhaustion. Foot sore, weary, undoubtedly greatly depressed by the failure of even His most intimate friends to understand His great purpose, He sat one day upon the rim of a well and opening His heart to a street woman of a neighboring village, transformed her life. No wonder His life appeals. Weariness is the common lot of man, and Jesus understood and rose above it.

Unjust, unwarranted criticism was heaped upon Him. He was rejected by His own townspeople. Worst of all, He was betrayed by those He loved. His heart cried out for understanding companionship He never had. In the stillness of the garden hear His voice: "Couldst thou not watch one hour?" And here are the torches of the Roman guard with Judas leading. What hurt do you know of comparable to this—betrayal? Only a friend can betray, hence the depth of the wound.

He knew the price one must pay for standing for principle—and He paid it. The cross of Calvary was lifted by Roman soldiers as an instrument of punishment and a sign of degradation. Jesus made it a throne from which to rule the world. A throne won by sacrifice and love.

He died. The grave could not hold Him. Victoriously He met man's most dread foe.

Today He calls all men to share life with Him, to know His friendship and His leadership. His appeal is universal, for His touch upon life is equally universal. His understandin is world-wide and His love is without limit. God grant that we may all share with Him in the strength of His life and the victory of His death.

CHURCH DISSENTERS HOLD OWN SERVICES

Seventy Cherrydale Baptisst Attend After Dispute Between Leaders.

GROUP MAY ORGANIZE

More than 70 former members of the Cherrydale Baptist Church attended services yesterday in the auditorium of the Cherrydale firemen's hall. The break in the congregation followed the prayer meeting on the night of August 20 when the dispute between the pastor, the Rev. Elmer Lucas, and H. Stewart Potter, superintendent of the Sunday School, came to light. The services yesterday were conducted by Mr. Lucas.

Preceding the church services, Sunday School was held. In the men's Bible class, which was conducted by the pastor, there were fourteen men, and eleven women in the women's Bible class, conducted by Mrs. Frances Bell. It was stated last night that the combined collection amounted to $70.

Services were held again last night and were well attended. Plans are to continue to hold services each Sunday in the firemen's hall until it is determined whether there will be in Cherrydale another Baptist Church.

Those who have been named to conduct the work of the congregation until it shall be determined if a permanent organization shall be perfected are A. B. Honts, treasurer; Edward Jansen, superintendent of the Sunday school; Mrs. J. E. Rubel, in charge of the beginners' department; Mrs. Edward Jansen and Miss Dorothy Compton, in charge of the primary department; Mrs. Mosley and Mrs. Elmer Lucas, in charge of the junior department; Miss Ruby Horsman, in charge of the intermediate department; Mr. Lucas, in charge of the Men's Bible Class, and Mrs. Frances Bell, in charge of the Women's Bible Class.

DEATHS REPORTED.

Ida H. Grant, 76 years, 1711 New Hampshire avenue northwest.
Thomas Sheehan, 60 yrs. Sibley Hosp.
Tarlton O. Leith, 56 yrs., en route Casualty Hospital.
Mattie Makell, 42 yrs., 118½ M st. se.
George P. Butler, jr., 7 months, Freedmen's Hospital.
Robert Travers, 4 mos., Children's Hosp.

FAMILY ON VACATION, THIEVES VISIT HOME

Mr. and Mrs. Charles Stone Discover Loss on Return to Silver Spring.

FINGERPRINTS ARE FOUND

Returning from a vacation in Massachusetts Saturday, Charles P. Stone, vice president of Stone & Fairfax, realty firm, discovered that his home in Silver Spring had been entered and ransacked. Nothing of great value is thought to be missing, however, all silverware and like articles being in storage in Washington.

Entrance to the house was gained by breaking open a window, and there was evidence that the thieves had spent some time in the house. Sergt. Guy Jones, of the Montgomery County police, investigated the crime and discovered fingerprints on several objects handled by the thieves.

Mr. and Mrs. Stone had been vacationing in Nonquitt, Mass. It is thought likely that the burglars had read in the papers of the absence of the family, who were away for a month, and took advantage of this.

Mr. Stone is a personal friend of Col. Charles A. Lindbergh, and the aviator flew here to Mr. Stone's wedding some time ago. The two attended Friend's School together here in their boyhood.

Boys' Theft Ring Held Broken Up by Arrests

Atlantic City, N. J., Sept. 7 (N.Y.W. N.S.).—With the arrest in Philadelphia yesterday of the alleged ringleader and the recovery of most of the loot in pawn shops in that city, police of Atlantic City, Margate, Ventor and Longport believe they have broken up a juvenile theft gang which has been active in those resorts throughout the summer.

Five other members of the ring, whose ages range from 13 to 19, have been arrested previously, and, according to police, have confessed to burglaries in 22 apartments.

HISTORIC POHICK RELICS DEDICATED

St. George's Church, Ballston Installs Old Chancel Furnishings.

CARNIVAL OPENS TONIGHT

ARLINGTON COUNTY,
BUREAU OF THE POST.
Tel. Clar. 509. Clarendon, Va.

In the presence of a congregation which filled St. George's Episcopal Church at Ballston yesterday morning, the chancel with its furnishings which during the days of George Washington graced historic Pohick Church, and which recently were installed in St. George's, were dedicated with special services by the rector, the Rev. Henry J. Miller, assisted by the Rev. R. A. Castleman, of Falls Church; the Rev. Clarence A. Langston, rector of Pohick Church, and the Rev. S. A. Wallis, former rector of Pohick Church.

Preceding the sermon, delivered by the Rev. Mr. Langston, John W. Brookfield, historian of the vestry of Pohick Church, gave a short historical sketch of the pulpit and the chancel.

After a recess of two months the Clarendon Citizens Association will resume its monthly meetings tomorrow night in the rooms of the Arlington County Chamber of Commerce at 8 o'clock.

President E. Lester Bennett announces that the principal business to come before the meeting for its consideration will be the question of a change in the form of the local county government, which is being sponsored by the Arlington County Civic Federation. Robert N. Anderson, chairman of the legislation and legal action committee of the federation, which for the last two months has made a study of the various forms of county government, and Walter U. Varney, a member of the committee from the Arlington County Bar Association which has assisted the federation committee, will be present to explain the matter to the association members.

Headed by the Ballston Klan Band, numbering 35 persons, more than 300 knights and women of the Ku Klux Klan of Ballston Klan No. 6, in full regalia, attended services last night at the Aurora Heights Community Church.

The Aid Society of the Crossman Methodist Church of Falls Church, will meet Thursday night at the home of Mrs. Jeanette Talford at Lyon Park. Plans will be made for the annual dinner and bazaar to be held early in November.

Resuming its monthly meetings for the fall and winter, the East Falls Church Citizens Association will assemble tomorrow night at the home of Mr. and Mrs. J. L. Harrison.

The Villa Maria Academy at West Falls Church will open its fall term Tuesday, September 16. Mother Everildis has returned as head of the Academy.

The men and women of St. James Catholic Church at Falls Church, open their annual carnival tonight at 5 o'clock on the lawn at St. James School. The carnival will continue through Saturday night, opening each evening at 5 and continuing until midnight.

The business meeting of the Ashton Heights Woman's Club will be held tomorrow night in the clubhouse at 8 o'clock. The newly elected officers will assume their new duties.

The board of governors of the Lyon Park Community Center meet tonight in the Community House at 8 o'clock at which time plans for the fall and winter will be discussed.

Margaret Wernig has been elected president of the Waverly Hills Loyal Temperance Union. Other officers are Dorothy Clark, secretary, and Bettie Toone, treasurer. The next meeting of the union will be held Thursday night, September 18.

The Waverly Hills Neighborhood Garden Club will meet tonight at the home of Mrs. A. W. Cathart. I. N. Anderson will be the speaker who will discuss landscaping and its value to the property and community in general.

Girl Puts Arm Under Train to End Impulses

Pacific Grove, Calif., Sept. 7 (A.P.). Because she thought her right arm was "destined to murder," Alta Fickle, 20, shoved her arm under a racing passenger train here yesterday, and the wheels amputated it above the elbow.

The girl expressed no regret as she lay in a hospital at Salinas tonight. Physicians said she was suffering mainly from shock. "I had terrible impulses to kill or harm, even my best friends," she explained. "They centered in my right arm."

Two Hurt When Auto Crashes in Rainstorm

Blinded by a driving rainstorm on Sixteenth street near Walter Reed Hospital yesterday, Robert E. Schwitz, 18 years old, of H street near Fifth street northwest, lost control of a small road ster he was driving. The car swerved sharply and overturned, injuring Schwitz and Miss Gertrude Cranford, 18 years old, of Marlboro, Md.

Both were treated at Walter Reed Hospital for cuts and bruises.

MRS. A. B. MORAN RITES.

Funeral Services Will Be Conducted From Late Residence Tomorrow.

Funeral services for Mrs. Anna B. Moran, 56 years old, of 610 Kennedy street northwest, will be conducted from the late residence tomorrow afternoon at 1:30 o'clock. A brief service will be conducted at St. Andrews Episcopal Church, Fifteenth street and New Hampshire avenue northwest. Interment will be in Glenwood Cemetery.

Mrs. Moran was the widow of the late Horatio Moran, for many years a cabinet maker employed in the Government. Miss Betty Moran, a daughter, is the only survivor.

BIRTHS REPORTED.

Lester L. and Alma R. Kilmer, boy.
George K. and Sarah S. Hardesty, girl.
Frederick S. and Elsie M. Hawkins, girl.
Russell C. and Ella M. Bennett, girl.
Randolph T. and Aubrey H. Johnson, boy.
Gilbert B. and Margaret M. Cavileer, girl.
John T. and Margaret B. Dawson, girl.
Willie and Leaner Pyles, boy.
Raleigh and Biner Williams, girl.
Thomas and Lorothy Smith, girl.
Edward and Bertha Gibson, boy.
William and Cordelia Washington, boy.
Herbert and Ruby Thomas, girl.
William and Florell Jennings, girl.